ALBIONIAN

1950

GEN

Cynthia Keasey
Centreville, Mich

$5.00

ALLEN COUNTY PUBLIC LIBRARY
3 1833 01800 9404

GENEALOGY
977.402
AL14ALC
1950

ALBIONIAN

1950

SEATON HALL RESIDENCE FOR MEN

1900
1901
1902
1903
1904
1905
1906
1907
1908
1909
1910
1911
1912
1913
1914
1915
1916
1917
1918
1919
1920
1921
1922
1923
1924
1925
1926
1927
1928
1929
1930
1931
1932
1933
1934
1935
1936
1937
1938
1939
1940
1941
1942
1943
1944
1945
1946
1947
1948
1949

ALBIONIAN

2000
1999
1998
1997
1996
1995
1994
1993
1992
1991
1990
1989
1988
1987
1986
1985
1984
1983
1982
1981
1980
1979
1978
1977
1976
1975
1974
1973
1972
1971
1970
1969
1968
1967
1966
1965
1964
1963
1962
1961
1960
1959
1958
1957
1956
1955
1954
1953
1952
1951

1950

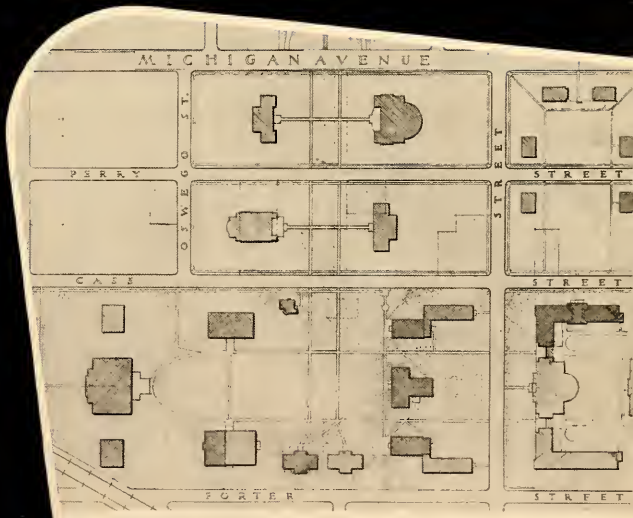

PROPOSED PLAN FOR FUTURE CAMPUS

Digitized by the Internet Archive
in 2011 with funding from
E-Yearbook.com

http://www.archive.org/details/albionian1950albi

FACULTY COMMENCEMENT PROCESSION

ADMINISTRATION AND FACULTY

PRESIDENT WILLIAM WHITCOMB WHITEHOUSE, Th.D., Ph.D., LL.D.

ADMINISTRATION

JOHN L. SEATON, Ph.D., D.D., LL.D.
Litt.D., L.H.D.
President Emeritus

AUDREY KENYON WILDER, M.A.
Dean of Women

EMIL LEFFLER, A.M., LL.D.
Dean

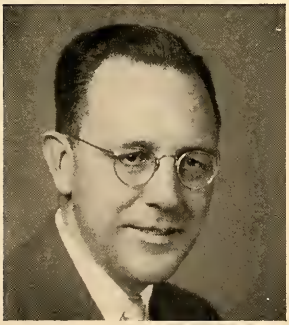

PAUL R. TRAUTMAN, B.A.
Business Manager

MARVIN F. PAHL, B.A.
Registrar and Director of Admissions

WAYNE H. FLEENOR, B.D., D.D.
Director of Public Relations

ADMINISTRATION

MR. AARON J. SHARP
Field Secretary

MR. R. A. BURGETT
Supt. of Buildings and Grounds

MRS. JOSEPH BALDWIN
Seaton Hall Hostess

MRS. CHARLES GARDNER
Secretary to the President

MRS. ERMA W. DICKERSON
Cashier

MISS MARY O'BRYANT
Bookkeeper

MRS. ANNA H. ROGERS
Secretary in Alumni Office

MR. K. J. HOLLINSHEAD
Alumni Secretary

MRS. EARL G. POST
Records Supervisor

MRS. FREDA KERR
MRS. JOHN CLEMENS
MRS. L. T. ROBINSON
MRS. T. M. HARPER
MRS. GLADYS SEARS
MRS. ELIZABETH BLATTERMAN
MRS. ALTA KEIHAUER
MRS. ISABEL E. BUSHNELL
MRS. HARRIET BALDWIN
MRS. ELLA M. EVERISS
MRS. V. J. HUFTON
MRS. GARNETT M. PARKS
Housemothers

ADMINISTRATION

MRS. N. J. WEISS
Assistant Librarian

MISS NORMA HAMMOND
Librarian

MISS ELIZABETH READ
Reserve Room Librarian

MISS EMMA M. SPIEGEL
Health Service and Seaton Hall Nurse

DR. CLIFFORD B. TAYLOR
College Physician

MISS MARY E. BLATCHLEY
Dormitory Nurse

MRS. DANIEL LAWLER
Assistant to Registrar

MISS LOYIS CARTER
Assistant in Registrar's Office

MISS DOROTHY DOTY
Receptionist

MRS. CHARLES RICKER
Secretary to the Deans

MRS. NORMA L. HARGER
Assistant in Registrars' Office

MRS. LYNN C. MALLORY
Secretary in Public Relations

MRS. ELLEN B. WEBSTER
Assistant to Director of Food Service

MISS MARY R. PARSONS
Director of Food Service

MRS. ARTHUR SMITH
Food Director of Student Center

MRS. MAXINE M. FORSYTH
Assistant Director of Food Service

OTIS J. AGGERTT, M.A.
Instructor in Speech

DELMAR W. ANDERSON, M.A.
Head Football Coach and Instructor in Physical Education

E. MAYNARD ARIS, M.B.A.
Associate Professor of Economics and Business Administration

SUZANNE AXWORTHY, A.M.
Instructor in Piano and Theory

KENNETH BALLOU, M.A.
Instructor in Biology

HENRY M. BATTENHOUSE, A.M., Ph.D.
Professor of English Literature

FACULTY

MARGARET P. BEDFORD, M.S.
Instructor in Biology

VERNON L. BOBBITT, A.M.
Associate Professor of Art

JAMES W. BROCK, M.A.
Assistant Professor of Speech

MRS. JAMES W. BROCK, M.A.
Instructor in Piano

PAUL H. CARNELL, M.A., Ph.D.
Assistant Professor of Chemistry

THOMAS M. CARTER, A.M., Ph.D.
Professor of Education and Psychology

BEULAH G. CHAMP, A.M.
Assistant Professor of Speech and English

JOHN L. CHEEK, A.M., D.B., Ph.D.
Associate Professor of Religion

A. M. CHICKERING, M.S., Ph.D.
Professor of Biology

JEANNETTE CHURCH, A.B.
Instructor in Spanish

MARGARET COOPER, M.A.
Instructor in Modern Languages

PAUL COX, M.A.
Assistant Professor of Mathematics

FACULTY

MARY N. DAGGER, M.A.
Instructor in Modern Languages

CLARA L. DIXON, M.S.
Instructor in Biology

JOSEPHINE DUNN, A.M.
Assistant Professor of Physical Education for Women

DOROTHY G. ENGLE, A.M., Ph.D.
Professor of Chemistry

RUBY RICHIE ERWIN, M.A.
Assistant Professor of Home Economics

KEITH J. FENNIMORE, A.M.
Instructor in English

NELLIE G. FIELD, Mus.B.
Instructor in Piano and Children's Classes

CONSTANCE E. FOWLER, M.F.A.
Assistant Professor of Art

J. V. CARLAND, A.M., Ph.D.
Professor of Speech

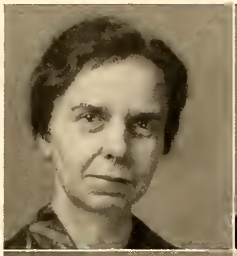

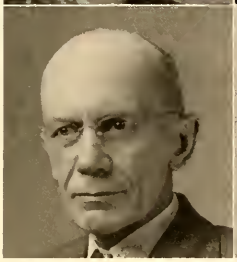

DONALD M. GILBERT, A.M., Ph.D.
Professor of Modern Languages

WILLIAM J. GILBERT, M.S., Ph.D.
Associate Professor of Biology

JUSTIN L. GLATHART, M.S., Ph.D.
Professor of Physics

FACULTY

ROYAL G. HALL, A.M., Ph.D.
Henry M. Loud Professor of History

VERA B. HALL, A.M., Ph.D.
Associate Professor of Modern Languages

LOREN E. HANNA, Ed.B.
Assistant Professor of Physics

WILLIAM C. HARTON, A.M.
Instructor in Education

H. O. HENDRICKSON, A.M., Ph.D.
Professor of History and Political Science

EDMUND E. INGALLS, M.S., Ph.D.
Professor of Mathematics

JOSEPH J. IRWIN, A.M., Ph.D.
Professor of English and Journalism

COY H. JAMES, A.M.
Assistant Professor of History and Political Science

MARY L. LANG, B.S.
Instructor in Physical Education for Women

HAROLD D. LARSEN, A.M., Ph.D.
W. W. Brockway Professor of Mathematics

JOHN H. LAVELY, S.T.B.
Associate Professor of Philosophy

JULIA E. McCUNE, A.M.
Assistant Professor of English

FACULTY

MARY E. McKINNEY, A.M., Ph.D.
Associate Professor of Classics

W. MAURICE McLEAN, A.M.
Instructor in Psychology

JACQUELINE MAAG, Mus.M.
Instructor in Voice

ALBERT H. MUNK, M.A.
Assistant Professor of Chemistry

BERNARD J. OLIVER, B.D., M.A., Ph.D.
Associate Professor of Sociology

CONWAY PETERS, Mus.M., Ph.D.
Professor of Violin and Conducting

HOWARD E. PETTERSEN, A.M.
Assistant Professor of Physics

J. W. POLK, M.A.
Assistant Professor of Economics

DAVID L. RANDALL, A.M., Ph.D.
Professor of Chemistry

PAULINE RODGERS, M.A.
Associate Professor of Home Economics

LOTTA M. ROGERS, M.S.
Assistant Professor of Biology

CLEMENT E. ROOD, Ph.M.
Professor Emeritus of Physics and Astronomy

FACULTY

LOUIS U. ROWLAND, Mus.B., Mus.D.
Director of Music

MARILYN W. SCOTT, A.M.
Instructor in Psychology

ELEANOR M. SENN, M.A.
Instructor in Modern Languages

ELSIE B. SILKWORTH, A.M.
Instructor in English

E. R. SLEIGHT, A.M., Sc.D.
Professor Emeritus of Mathematics

WALTER B. SPRANDEL, A.M.
Associate Professor of Physical Education

DALE R. SPRANKLE, A.M.
Director of Athletics and Physical Education

DAVID L. STRICKLER, A.M.
Assistant Professor of Voice

ANTHONY TAFFS, M.A.
Instructor in English

WALTER A. TERPENNING, Ph.D.
Professor of Economics

DONALD D. TEWES, M.A.
Instructor in Psychology

W. LEWIS TROYER, B.D., Ph.D.
Professor of Sociology

FACULTY

F. DUDLEIGH VERNOR, Mus.D.
Instructor in Organ

GEORGE WALKOTTEN, A.M.
Instructor in Education

GRETCHEN WRIGHT, M.A.
Instructor in Speech

FACULTY WITHOUT PICTURES

ISOLDE HENNINGER, M.A.
Instructor in Modern Languages

MARION P. TERPENNING, A.M.
Instructor in German

UPPERCLASS CHAPEL AUDIENCE

STUDENTS

GLENNA ABERNETHY
Royal Oak

WAA; Home economics club

CLAIRE ADAMS
Highland Park

Independent Women's league; Albion College Players; YWCA

THOMAS ADRIANSON
Battle Creek

Delta Sigmi Phi, secretary; Choir

DONALD ALEXANDER
Hillsdale

Who's Who; Phi Mu Alpha Sinfonia, treasurer; Albionian, editor-in-chief, associate editor; Albion College Players; Choir; Choral Society; Pleiad; Physics club; Wesley Fellowship; YMCA

JO ANNE ALEXANDER
Jackson

Independent Women's league, treasurer; Zeta Epsilon Lambda; Forum club; Band

BARBARA ALLEN
Detroit

Delta Zeta; Albion College Players; Canterbury club, WANR

SENIORS

CATHERINE ALLEN
New York, New York

Albion College Players

LYLE ALLIS
Buchanan

Tau Kappa Epsilon; Physics club

JERRY ALVERSON
Ithaca

Tau Kappa Epsilon, vice-president; Forum club

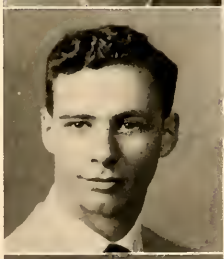

DONNA ANDERSON
Wilmette, Illinois

Delta Gamma; Kappa Pi, corresponding secretary; Albion College Players; Choir, secretary; Choral society, YWCA, student counselor

SYLVIA ANDERSON
Farmington

VERLE ANDERSON
Iron Mountain

Kappa Pi; Albion College Players; Home Economics club; Spanish club; WAA; YWCA; Phi Beta Kappa

RICHARD APPL
Brookfield, Illinois

Alpha Tau Omega; Chemistry club, president; Physics club; Cross country; Football; Track

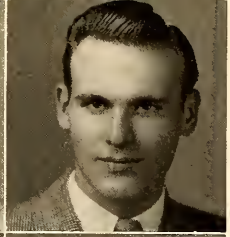

DONALD ASHDOWN
Union City

Independent Men's union; Football; Track

DONALD BACHMAN
Williamston

Sociology club; Wesley Fellowship; YMCA

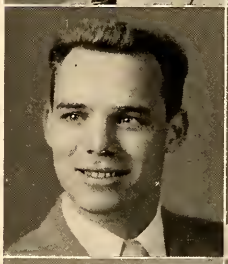

BARBARA BAILEY
Highland Park, Illinois

Delta Gamma; Albion College Players; German club; Physics club; WAA

GERALD BAILEY
Rockford

Alpha Tau Omega, treasurer, vice-president

HAROLD BAILEY
Adrian

Sigma Nu, president; Interfraternity council, president; Albion College Players; Wesley Fellowship; YMCA

SENIORS

WILBUR BANGS
Albion

A club; Economics club; Tennis

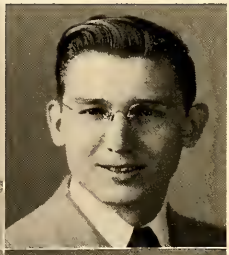

JOHN BARGER
Algonac

Sigma Chi; Phi Mu Alpha Sinfonia; Band; Orchestra

DONALD BARNHART
Constantine

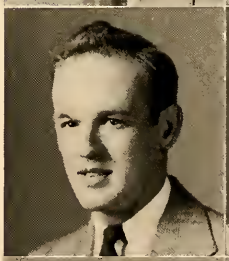

EDNA BARTLEY
Deckerville

Home Economics club; WAA; YWCA; Zeta Epsilon Lambda

MARK BASCOM
Detroit

MICHAEL BASHA
Cleveland, Ohio

A club; Economics club; Baseball

RALPH BAUGHEY
Adrian

Alpha Tau Omega; A club; Basketball; Football

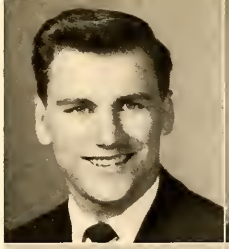

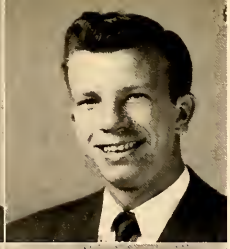

DON BAUMGARTNER
Saginaw

Sigma Chi, president; Interfraternity council, president, vice-president, treasurer; German club

ADAROSE BEACH
Ironwood

Independent Women's league, secretary; Student council; Albion College Players; Contributors' club; Forensics; French club; Choral society

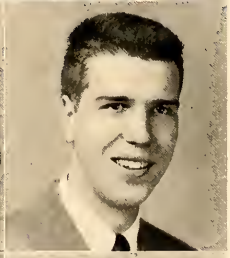

RONALD BECK
Milan

Sigma Chi, secretary, treasurer; Kappa Mu Epsilon; Economics club

JOAN BEDFORD
Fort Wayne, Indiana

Delta Gamma, vice-president; Beta Beta Beta, president; Student council; WAA; YWCA, student counselor

CLAUD BEHN
Birmingham

Sigma Chi

SENIORS

JEAN BENGEL
Jackson

Alpha Chi Omega; WAA; YWCA

JAMES BERGLUND
Benton Harbor

Alpha Tau Omega; A club; Golf

CHARLES BERTSCH
Grand Rapids

Omicron Delta Kappa; Who's Who; Phi Mu Alpha Sinfonia; Campus Religious council, vice-president; Michigan Methodist Student movement, state treasurer; Wesley Fellowship, treasurer, vice-president, president; YMCA; Choir, treasurer, president; Madrigal singers

MARCIA BERTSCH
Grand Rapids

Wesley Fellowship

BEVERLY BICKEL
Detroit

Zeta Tau Alpha; WAA; YWCA

FRANCES BIGLER
North Libery, Indiana

Choir, Wesley Fellowship

JULIUS BINDER
Flint

Albion College Players; Sociology club

NEIL BINTZ
Charlotte

Sigma Chi; Delta Sigma Rho, secretary; World Federalists, president; Chi Epsilon, vice-president; Debate; Forum club; Campus Religious council; Wesley Fellowship, vice-president; Oratory; Choral society; Omicron Delta Kappa

JOHN BIRD
Eaton Rapids

Goodrich club; Physics club; World Federalists

JANE BLANCHARD
Detroit

Zeta Tau Alpha; Choir; Madrigal singers; French club; YWCA, student counselor

HAROLD BLOOMQUIST
Muskegon

Albion College Players; Contributors' club; French club

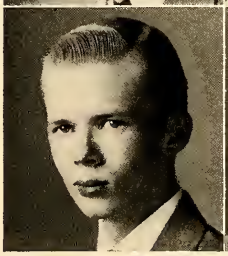

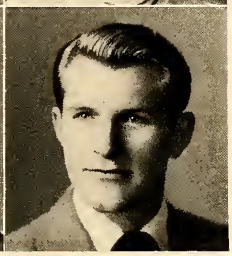

WILLIAM BRINES
Detroit

Alpha Tau Omega; YMCA; Basketball; Track

SENIORS

OLIVER BURNES
Albion

Delta Sigma Phi; YMCA; Track

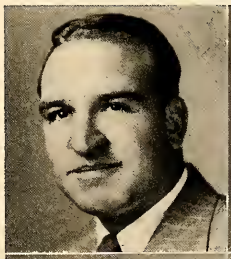

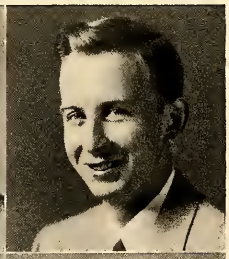

SANFORD BURR
Plymouth

Campus Religious council; president; Chi Epsilon, secretary, president; Wesley Fellowship, president; YMCA

FRANK BURT
Detroit

YMCA; Choir

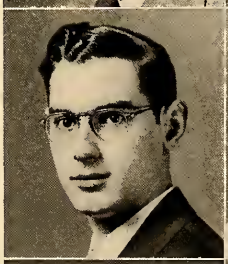

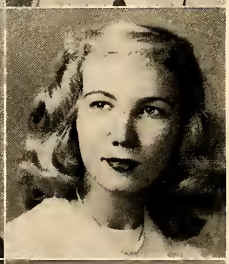

JEAN BUTER
Grand Rapids

Delta Gamma; Sociology club; WAA

JOHN BUTTERFIELD
Romeo

Phi Mu Alpha Sinfonia; Band; Orchestra

DOLORES CALHOUN
Chicago, Illinois

Zeta Tau Alpha; Theta Alpha Phi; Albion College Players, secretary; French club; Speakers' bureau; YWCA

RUTH CALLAHAN
Pontiac

Delta Zeta; Kappa Pi, treasurer; YWCA

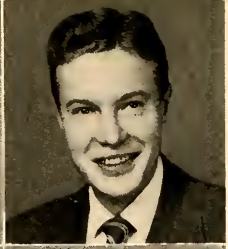

DAVID CARR
Pontiac

Delta Tau Delta, president; Interfraternity council, secretary, treasurer; German club; vice-president; Band; Choir

JOHN CARTWRIGHT
Detroit

Tau Kappa Epsilon; A club; Economics club; Forum club; YMCA; Cross country; Track

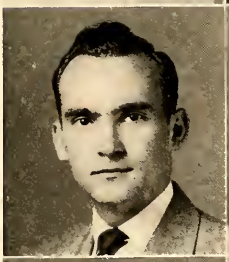

DAVID CEDERQUIST
St. Johns

Sigma Chi; Albion College Players

JAMES CHAMBERLIN
Grand Rapids

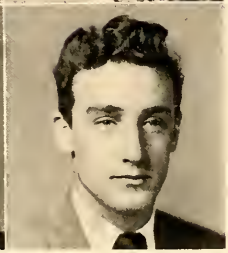

NEIL COCHRANE
Charlotte

Sigma Nu, treasurer; Albionian, business manager; Economics club, vice-president

SENIORS

LAWRENCE COLLINS
Sturgis

Sigma Chi; Band; Canterbury club, president; Campus Religious council, treasurer; Orchestra; YWCA

PAUL CREAMER
Winona Lake, Indiana

Kappa Pi; Albion College Players; Choral society

DON CULBERTSON
Plymouth

Independent Men's union

JACQUELYN CUMMINGS
Detroit

Kappa Delta; AWS board; Student council; Who's Who; WAA board; Albionian; Campus Religious council; YWCA, president, vice-president; Choral society

DAVID CURHAN
Detroit

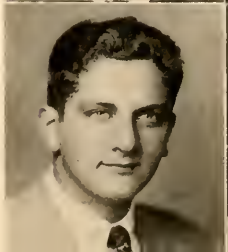

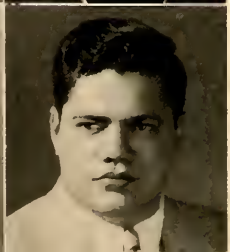

JAMES CUSTER
Bayonne, New Jersey

Football

CLARENCE DAILEY
Jackson

Chemistry club

MARGARET DEARING
Pontiac

Kappa Delta; Albion College Players; WAA; YWCA

ARTHUR DELL
Port Huron

Sigma Chi; French club; World Federalists

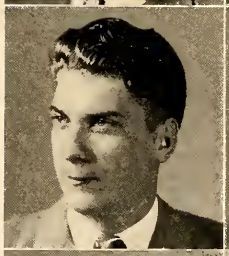

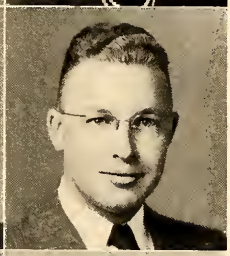

BRUCE DENNO
Lansing

Tau Kappa Epsilon

DONALD DeWITT
St. Johns

Alpha Tau Omega

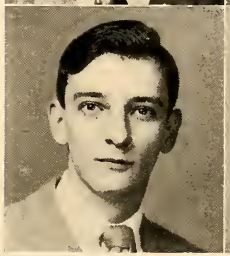

WILBUR DICK
Niles

Phi Mu Alpha Sinfonia; Band; Orchestra

SENIORS

RICHARD DIX
Delaware, Ohio

Independent Men's union

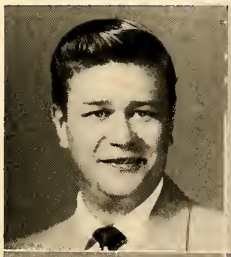

BARBARA DONAHUE
Detroit

Kappa Delta, vice-president; Alpha Phi Gamma; Mortar Board; freshman class secretary; Albionian; Albion College Players; Campus directory, editor; Contributors' club; Pleiad; WAA; YWCA; Phi Beta Kappa

MURIEL DONALDSON
Detroit

Delta Zeta, recording secretary; Sigma Alpha Iota; WAA; YWCA; Zeta Epsilon Lambda; Choral society, Drum majorette; Orchestra

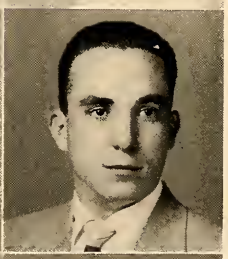

JOHN ENGEL
Detroit

Sigma Chi; Interfraternity council; Pleiad

LESLIE ENGSTROM
Albion

Economics club

RICHARD FIELD
Shaker Heights, Ohio

Tau Kappa Epsilon; Phi Eta Sigma, charter member; Biology club; Chemistry club; German club; Physics club, Campus Religious council; YMCA; Track

FRED FISKE
Lansing

Tau Kappa Epsilon; Economics club; Wesley Fellowship; Tennis; Phi Beta Kappa

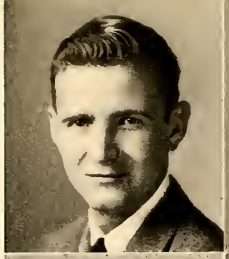

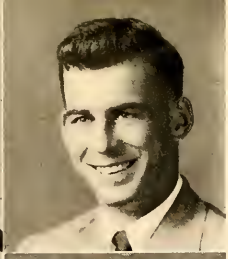

DEANE FLORIA
Munising

Sigma Nu; Kappa Mu Epsilon; Omicron Delta Kappa; Chemistry club, president; Physics club; A club; Football

RICHARD FRANSTED
Napoleon

MARGARET FRENCH
Holland

Delta Gamma; Orchestra; Sociology club; WAA; YWCA

ALBERT FREVERT
Alma

Tau Kappa Epsilon; Omicron Delta Kappa; Choir; Chi Epsilon; Wesley Fellowship cabinet; A club; Tennis; Choral society; World Federalists; Phi Beta Kappa

MAURICE GALBREATH
South Haven

Tau Kappa Epsilon; A club; Track; Golf

SENIORS

MARY LOU GARTUNG
Detroit

Zeta Tau Alpha; Panhellenic council, treasurer; Pleiad; Albion College Players; Home Economics club; WAA board; YWCA, cabinet

RAYMOND GILLESPIE
Albion

Kappa Mu Epsilon, president; Phi Mu Alpha Sinfonia; Band; Orchestra

BURL GLENDENING
Pittsford

Independent Men's union; A club

WILLIAM GONNE
Detroit

ROBERT GORDON
Parma

CHARLES GROSS
Pleasant Ridge

Delta Tau Delta; Sociology club

MARVIN GROSTIC
Fowlerville

Tau Kappa Epsilon; Chemistry club, secretary-treasurer; Interfraternity council, secretary; German club; A club; Baseball

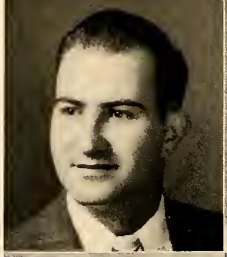

JOYCE GUTHAT
Chicago, Illinois

Independent Women's league, president; Choral society; Phi Beta Kappa

DOUGLAS HACKETT
Albion

Sigma Nu

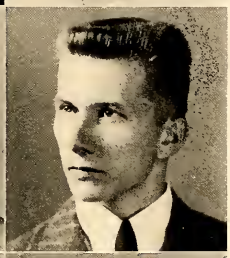

DAVID HARMER
Grand Rapids

Kappa Mu Epsilon; Theta Alpha Phi, president; Albion College Players; Chemistry club; German club; Physics club; Band; Orchestra; Omicron Delta Kappa; Phi Beta Kappa

DANIEL HARRINGTON
Detroit

Delta Tau Delta; Phi Eta Sigma; Kappa Mu Epsilon; Chemistry club; Albion College Players; Physics club, president; Choir; Madrigal singers; Omicron Delta Kappa; Phi Beta Kappa

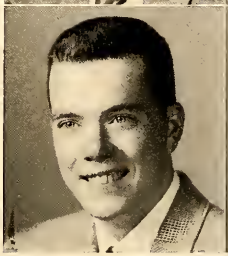

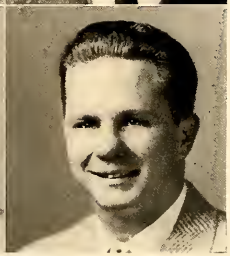

JAMES HARRISON
Highland Park

Delta Tau Delta; A club; Tennis

SENIORS

GEORGE HARTMANN
Albion

Chi Epsilon, vice-president; Campus Religious council; Classics club; Phi Beta Kappa

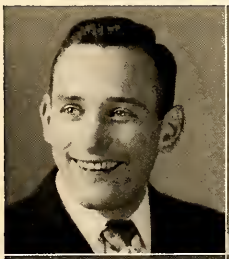

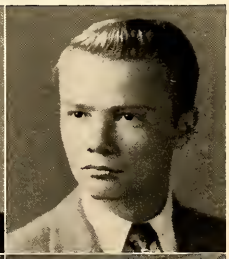

ROBERT HAWES
Albion

Sigma Chi; Sociology club; Band

HELEN HAWVER
Fort Wayne, Indiana

Delta Gamma, recording secretary; Kappa Pi; Home Economics club; Choir; YWCA

HUGH HECK
Detroit

Alpha Tau Omega; Chemistry club; Physics club

CHARLES HELD
Wyandotte

Forum club; A club, treasurer; Basketball; Football; Track manager

CATHERINE HENDRICK
Muskegon Heights

Who's Who; AWS board; Student council; Wesley Fellowship, cabinet; WAA, board; YWCA; Band

DOROTHY HENGST
Grand Rapids

Zeta Tau Alpha; Home Economics club, president; Choir, vice-president; Choral society; Wesley Fellowship; YWCA

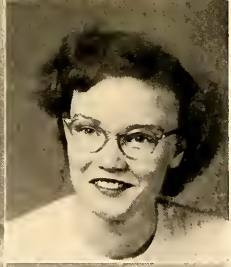

BARBARA HILL
Kansas City, Missouri

Delta Gamma; Contributors' club; Debate; WAA, board; Albion College Players

REX HOOVER
Waldron

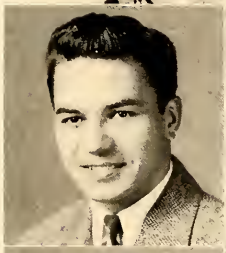

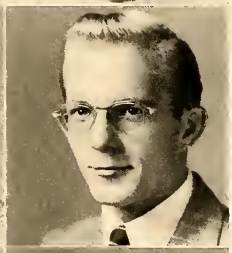

HARRY HUNTER
Detroit

Delta Tau Delta; Beta Beta Beta; Tennis; Badminton

JAMES INGLIS
Petoskey

Tau Kappa Epsilon, treasurer; Economics club; YMCA

GERALDINE IWERKS
Oxford

SENIORS

DOROTHY JACKSON
Detroit

Delta Zeta, president; Alpha Lambda Delta, historian; Beta Beta Beta; Panhellenic council; Spanish club; WAA; YWCA; Phi Beta Kappa

CLARK JACOT
Detroit

Tau Kappa Epsilon; Who's Who; Senior class president; Student council, president; Sigma Delta Psi, treasurer; A club, treasurer; Cross country; Track

WILLIAM JEFFREY
Battle Creek

Tau Kappa Epsilon; Chemistry club; Physics club; YMCA; A club; Cross country

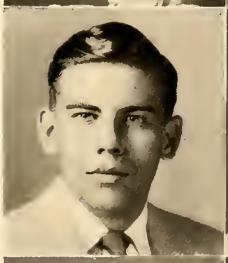

WESLEY JEND
Detroit

Independent Men's union; YMCA

OWEN JOHNSON
Jackson

Phi Beta Kappa

BETTY JONES
DeWitt

Alpha Xi Delta, vice-president; Mortar Board, editor; AWS board; Sociology club, secretary-treasurer, president; WAA; YWCA, vice-president

HARRY JONES
Detroit

Delta Sigma Phi, president; Campus Religious council, treasurer; Chi Epsilon, secretary; YMCA, vice-president; Albion College Players

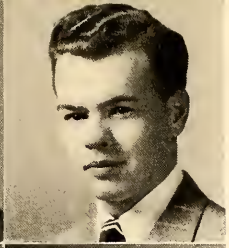

GEORGE KAY
Battle Creek

Delta Tau Delta; Forum club, vice-president; Economics club

EDWIN KEHE
Hamburg, New York

Delta Sigma Phi; Kappa Mu Epsilon; A club; Football; Tennis; Track

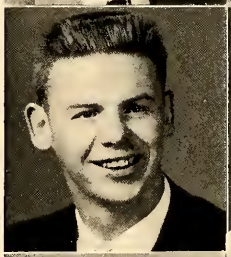

ERNESTINE KEIM
Detroit

Sigma Alpha Iota, treasurer; Choir; Zeta Epsilon Lambda cabinet; Campus Religious council; Wesley Fellowship; YWCA cabinet, student counselor

OLGA KLIMOVICH
Albion

Band; Sociology club; WAA

ROBERT KNIGHT
Pontiac

Tau Kappa Epsilon; Economics club

SENIORS

JANE KOEPEL
Detroit

Zeta Tau Alpha; YWCA; WAA, president

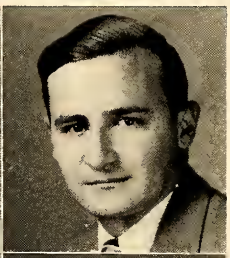

EDWARD KRAUTHEIM
Muskegon

Economics club

MELVIN KURTZ
Alpena

Goodrich club; Economics club; Basketball; Football

LOIS LANGE
Detroit

Zeta Tau Alpha, president; Home Economics club; YWCA; WAA

HAROLD LANTIS
Jackson

Track

LOIS LARSON
Muskegon

Alpha Xi Delta; YWCA; Zeta Epsilon Lambda; WAA

HARRY LAWRIE
Detroit

Tau Kappa Epsilon; Physics club, vice-president; YMCA

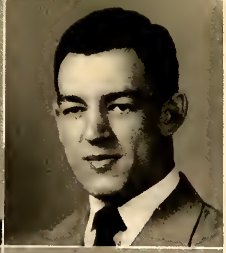

DONALD LEE
Mt. Pleasant

Sigma Chi, president, vice-president; Interfraternity council, vice-president; Omicron Delta Kappa, treasurer; Freshman class vice-president; Senior class treasurer; A club; MIAA student representative; Basketball

DONALD LESTER
Algonac

Contributors' club, president; World Federalists; YMCA; Phi Beta Kappa

PEIRCE LEWIS
Pleasant Ridge

Delta Tau Delta, corresponding secretary; Delta Sigma Rho; Phi Eta Sigma; Phi Mu Alpha Sinfonia, vice-president; Who's Who; Contributors' club; Forum club; president; Debate; Oratory; Omicron Delta Kappa; Phi Beta Kappa

JOAN LINDBERG
Winnetka, Illinois

Delta Gamma, vice-president; Home Economics club, secretary; Panhellenic council; WAA

WAYNE LINDOW
Marine City

Delta Tau Delta

SENIORS

JEANNE LONG
Detroit

Alpha Chi Omega, vice-president; French club; Pleiad; YWCA; WAA

BETTY LYNN
Homer

Independent Women's league; Albion College Players; Kappa Pi

MARYLYN McCORMICK
Detroit

Zeta Tau Alpha, treasurer, secretary; Mortar Board, president; Who's Who; Albion College Players; AWS, treasurer; Orchestra; Spanish club; Student council, secretary; YWCA, vice-president; WAA; Extemporaneous speaking; Presbyterian student fellowship

RICHARD MacDONALD
Muskegon

Sigma Nu; Who's Who; Junior class vice-president; Beta Beta Beta; Interfraternity council; YMCA, president; Classics club; Chemistry club; German club; A club, secretary; Cross country, captain, most valuable award, 1947; Football; Track

JOHN McDONALD
Wyandotte

Sigma Chi, president; Omicron Delta Kappa; Interfraternity council, vice-president; Contributors' club, president; Choir; German club

PHILIP McKEAN
Grand Rapids

Tau Kappa Epsilon, secretary; Kappa Mu Epsilon; YMCA

ROBERT McNALLY
Detroit

Delta Sigma Phi, president, vice-president; Physics club

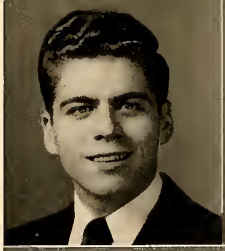

SALLY MACKENZIE
East Lansing

Alpha Xi Delta, president; Who's Who; AWS, vice-president; Zeta Epsilon Lambda, vice-president; WAA, vice-president; YWCA

THOMAS MAINWARING
Bay Village, Ohio

Sigma Nu, president; Interfraternity council, treasurer; French club, vice-president: YMCA

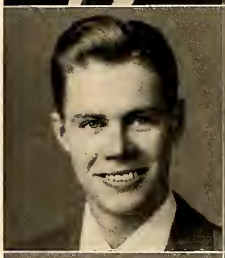

JOHN MALEJAN
Highland Park

Delta Tau Delta; YMCA; Football

MARJORIE MANIGOLD
Union City

DONNA MEADEMA
Grand Rapids

Zeta Tau Alpha; Senior class secretary; Albion College Players; Forum club; Publications council, secretary; WAA; Zeta Epsilon Lambda; YWCA; Phi Beta Kappa

SENIORS

CALVIN MICHAEL
Flint

Delta Sigma Phi

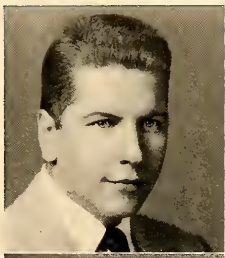

CHARLES MILLER
Port Huron

Sociology club

JACQUELINE MILLER
Vassar

Mortar Board; AWS board; Campus Religious council; Dean Hall, president; Sociology club; Wesley Fellowship, cabinet; Zeta Epsilon Lambda, president

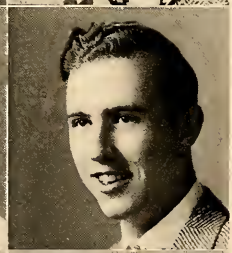

PHILIP MISKE
Detroit

Sigma Nu; YMCA; Track

JANICE MONTGOMERY
Detroit

Alpha Chi Omega, president; Panhellenic council; WAA; YWCA, student counselor

KENNETH MORGAN
Albion

Tau Kappa Epsilon

ROBERT MORRISON
Detroit

Delta Tau Delta; A club; Track

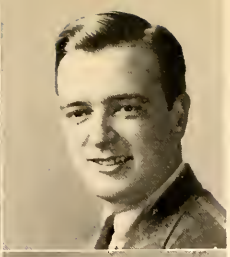

DURYEA MORTON
Greenwich, Connecticut

Delta Tau Delta, vice-president; Omicron Delta Kappa; Theta Alpha Phi; Albion College Players, president, treasurer

THOMAS MORTON
Muskegon Heights

Tau Kappa Epsilon; Economics club

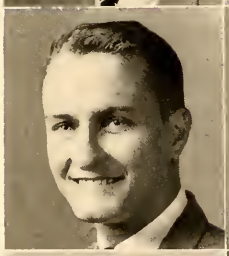

HARRIETTE MYER
Constantine

Band; Orchestra; Classical club; Dean hall, secretary-treasurer; WAA board; Wesley Fellowship; Zeta Epsilon Lambda

KENNETH NELSON
Traverse City

A club, secretary; Economics club, president; Baseball; Omicron Delta Kappa

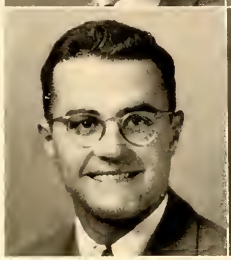

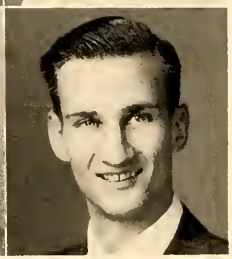

WILLIAM NEWMAN
Detroit

Sigma Chi; Economics club

SENIORS

JEAN NORLAND
Detroit

Alpha Xi Delta, treasurer; WAA, board member

FRED NOYES
Rochester

Tau Kappa Epsilon

LAURENCE OLSON
Grand Rapids

Band; Orchestra; Phi Mu Alpha Sinfonia, president; Wesley Fellowship

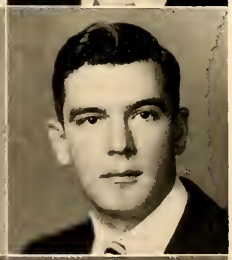

EARLE ORIMSTON
Flushing

Delta Sigma Phi, secretary; Albion College Players, vice-president; Forensics

PATRICIA PAGE
Onsted

Delta Gamma, corresponding secretary; Sociology club; WAA; YWCA

RHODA PANGBURN
Detroit

Alpha Chi Omega; Forum club; YWCA; WAA

MARIAN DURMAN PARKS
Saginaw

Alpha Xi Delta; Spanish club; WAA

MARY ELLEN PASMORE
Howell

Zeta Tau Alpha, vice-president; Mortar Board, secretary; Albion College Players; Forum club; Kappa Pi; Spanish club; YWCA cabinet; WAA, treasurer; Phi Beta Kappa

CAROL JANE PAXTON
Detroit

Delta Gamma, treasurer; Alpha Lambda Delta, president; AWS, secretary; Mortar Board, treasurer; Sigma Alpha Iota, president, treasurer; Who's Who; Albion College Players; Choir; YWCA; WAA; Phi Beta Kappa

PATRICIA PERRY
Lansing

Alpha Xi Delta; AWS, president; Albion College Players; Panhellenic Council, president; Publications council; Oratory; YWCA; WAA board

VIRGINIA PETERMAN
Grand Rapids

Delta Gamma

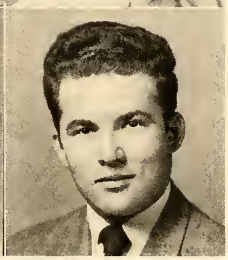

MARVIN PHILLIPS
Flint

Albion College Players; Contributors' club

SENIORS

PERRY PHILLIPS
Homer

Kappa Pi

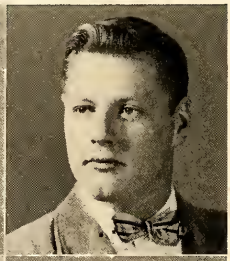

DARL POCHERT
Owosso

Sigma Chi; Boxing; Football; Track; Wrestling

MAX POLLEY
Buchanan

Tau Kappa Epsilon; Campus Religious council; Chi Epsilon, treasurer, vice-president; Classical club, secretary, treasurer, vice-president; A club; Track; Omicron Delta Kappa; Phi Beta Kappa

JOYCE POWELS
Highland Park

EDWARD PULSE
Jackson

German club

WALTER PURDY
Jackson

PATRICIA QUICK
Muskegon

Kappa Delta; Spanish club; YWCA, student counselor; WAA; Campus Directory, editor

MARJORIE RAHN
Flint

Zeta Tau Alpha; YWCA

LEWIS REDMOND
Detroit

Chi Epsilon; Sociology club

HERBERT FREDENBURG
Albion

ROBERT RICHARDS
Detroit

Delta Tau Delta; Omicron Delta Kappa; Alpha Phi Gamma; Pleiad, editor-in-chief, managing editor; Contributors' club; Choral society; Phi Beta Kappa

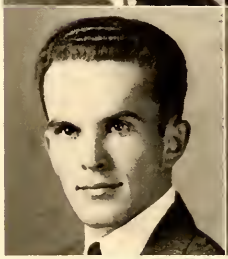

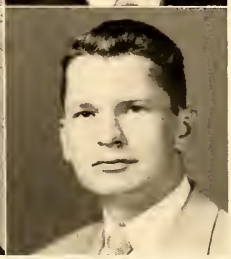

MAURICE REED
Grand Rapids

Sigma Chi

SENIORS

HUGH ROBINS
Battle Creek

Phi Mu Alpha Sinfonia, secretary; Albion College Players; Band; Orchestra; YMCA

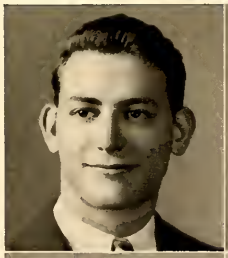

CHARLES RICKER
Albion

Sigma Chi; Chemistry club; Kappa Mu Epsilon; Physics club, president, secretary - treasurer; Omicron Delta Kappa; Phi Beta Kappa

RONALD RUNCIMAN
Lansing

Delta Tau Delta

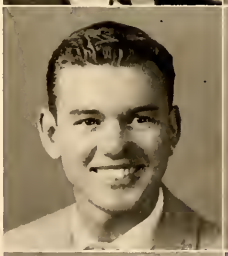

PHYLLIS ROE
Belleville

Zeta Tau Alpha; Senior class vice-president; Alpha Lambda Delta, treasurer; Home Economics club; Michigan Home Economics Association of College Clubs, president; Kappa Pi; YWCA; WAA

CARL SATTELBERG
Chicago, Illinois

Chi Epsilon, secretary; Campus Religious council, president; Choir; Choral society; Classics club; Wesley Fellowship, vice-president; Y M C A; Omicron Delta Kappa

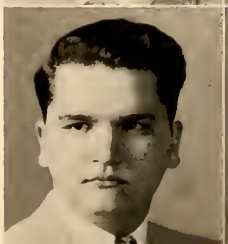

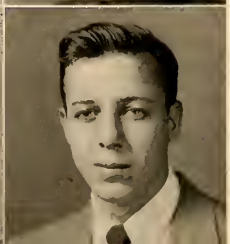

RICHARD SCHAIBLE
Albion

Economics club

HAMILTON SCHARFF
Detroit

Delta Tau Delta, secretary; Contributors' club; Pleiad; Sophomore class treasurer; WANR

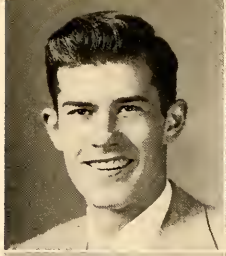

MURIEL SCHLORFF
Grosse Pointe

Delta Zeta; WAA; YWCA

JOSEPH SHARA
Rochester

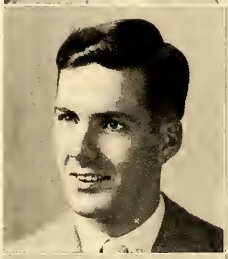

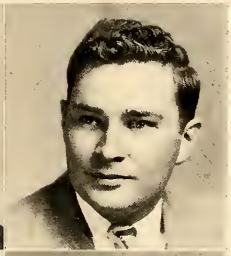

KEITH SHAW
Bay City

Delta Tau Delta; Economics club; YMCA

MARVIN SHEBEL
Marshall

Sigma Nu; A club, president; Football, captain; French club; YMCA

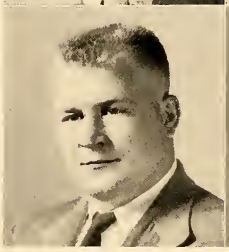

VANCE SHEPHARD
Elgin, Illinois

Goodrich club; Kappa Pi; Physics club; Choral society; YMCA

SENIORS

LESTER SHIERE
West Somerville, Massachusetts

Goodrich club, president, secretary-treasurer; German club, vice-president; Canterbury club; World Federalists

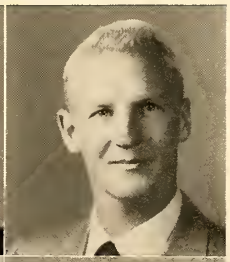

VINCENT SIGREN
Muskegon

A club; Baseball; Basketball, most valuable player award, 1950

LA GUSSIE SIMMONS
Albion

Zeta Epsilon Lambda, YWCA

WILLIAM SIMPSON
Vassar

Tau Kappa Epsilon; Physics club; YMCA

DALE SMITH
White Cloud

Alpha Tau Omega, president; Omicron Delta Kappa, president; Phi Mu Alpha Sinfonia, president; Interfraternity council, president; Choir, treasurer; Madrigal singers

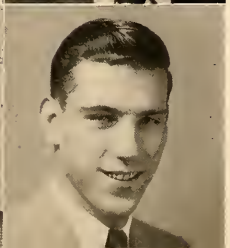

DEWEY SMITH
Sandusky, Ohio

Alpha Tau Omega; Phi Mu Alpha Sinfonia; Canterbury club, president; Campus Religious council, treasurer; Choir; Madrigal singers; Choral society; Sociology club; YMCA

KENNETH SMITH
Jackson

A club; Football

PHYLLIS CHISHOLM SMITH
Detroit

Sigma Alpha Iota, secretary; Dean Hall, president; Choir; Madrigal singers

RAYMOND SMITH
Lake Odessa

Sigma Nu; Forum club

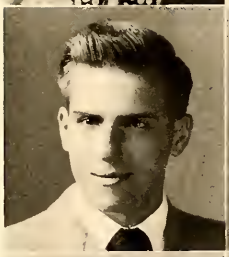

FLORENCE SPALDING
Grosse Pointe Farms

Alpha Xi Delta, recording secretary; Debate; Forensics; Oratory; Spanish club; Albion College Players; WAA board, World Federalists; YWCA cabinet, student counselor

FELICIA STEGEMAN
Detroit

Kappa Delta, president; Mortar Board; Who's Who; Forum club, secretary-treasurer; Panhellenic council; Spanish club; WAA board; YWCA, student counselor

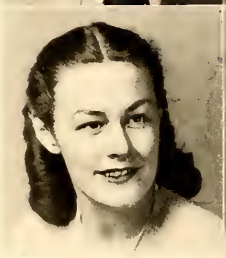

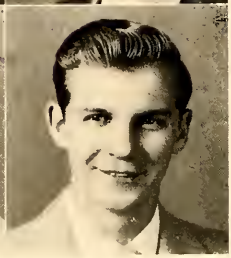

DARYL STEVENS
Albion

Tau Kappa Epsilon; YMCA

SENIORS

JOHN STITT
Glen Ellyn, Illinois

Sigma Chi; Phi Mu Alpha Sinfonia; Interfraternity council; Choir; Madrigal singers; German club

WANETA STEVENS STOBAUGH
East Detroit

Home Economics club, treasurer; State Home Economics club, vice-president; Spanish club

HAROLD STRAYER
Adrian

Alpha Tau Omega; Baseball

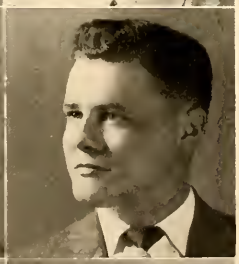

EDWARD ST. THOMAS
Escanaba

Independent Men's union

HAROLD TABER
Battle Creek

Independent Men's union; Sociology club; Spanish club; YMCA, secretary; Wesley Fellowship

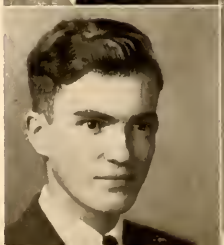

MELVIN TESSIN
Marshall

Tau Kappa Epsilon

JEAN THARP
Bronson

Alpha Chi Omega, corresponding secretary; Chemistry club; Contributors' club, vice-president; Albion College Players; Sociology club, secretary; WAA board; YWCA, secretary, student counselor

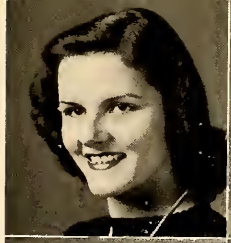

CHARLES THOMPSON
Ferndale

Phi Eta Sigma; Biology club; Chemistry club; German club; Phi Beta Kappa

ROBERT L. THOMPSON
Newaygo

Alpha Tau Omega; A club; Sociology club; Track; YMCA

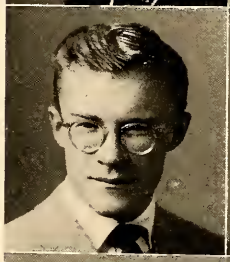

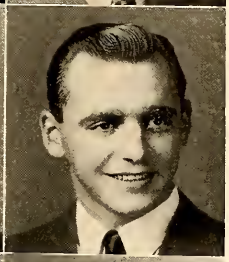

JOHN TINCOFF
Richmond

TED TITUS
Albion

Sigma Nu; Omicron Delta Kappa; Interfraternity council; Choir; Spanish club, president; French club, secretary; Portuguese club; YMCA

RICHARD TORLEY
Pontiac

Delta Tau Delta; YMCA

SENIORS

PATRICIA TOWNSHEND
Detroit

WAA; YWCA, student counselor

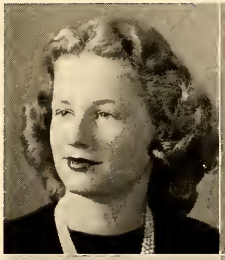

MAX TOY
Lansing

Chi Epsilon; YMCA, president, treasurer; Campus Religious council; Choral society

WILLIAM VALENTINE
Detroit

Independent Men's union

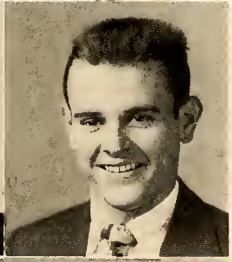

GEORGE VALRANCE
Plymouth

Delta Tau Delta; Football; Choir; YMCA

ELIZABETH VERDOW
Detroit

Alpha Xi Delta, treasurer, corresponding secretary; Kappa Pi recording secretary; Zeta Epsilon Lambda; WAA; YWCA

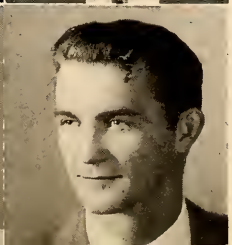

WILLIAM VICKERS
Louisville, Mississippi

LAWRENCE WADE
Ypsilanti

Goodrich club; Who's Who; Kappa Pi, vice-president; Chi Epsilon; Band; Orchestra; Contributors' club; World Federalists; Student Council; Wesley Fellowship; YMCA

RUSSELL WARD
Cement City

Delta Sigma Phi, treasurer

SHIRLEY WATSON
Ferndale

Delta Gamma, president; Mortar Board, vice-president; Who's Who; Alpha Lambda Delta, vice-president; Alpha Phi Gamma; Pleiad, editor - in - chief, managing editor; Panhellenic council; Contributors' club; Albionian; WAA; YWCA; Women's Handbook, editor

MARY WEAVER
Detroit

Zeta Tau Alpha, corresponding secretary; Home Economics club; WAA, secretary; YWCA cabinet

WILLIAM WEST
Marquette

Tau Kappa Epsilon

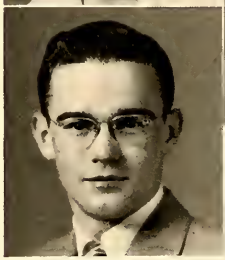

ROBERT WHEATON
Jackson

Chemistry club

SENIORS

MARVIN WICKHAM
South Haven

Alpha Tau Omega

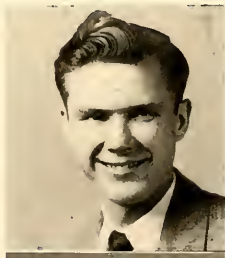

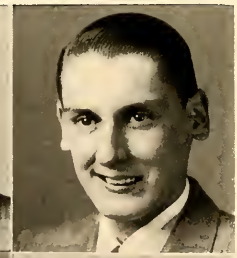

CLARK WURM
Rockford

Omicron Delta Kappa; Junior class president; A club, vice-president; Baseball; Pleiad; YMCA

MARGARET YODER
Ypsilanti

Kappa Delta, secretary; Kappa Pi; YWCA; WAA

RICHARD ZEMMER
Lapeer

Sigma Chi

CERALD ZICK
Albion

Biology club; Chemistry club

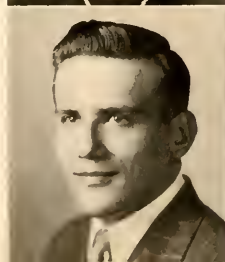

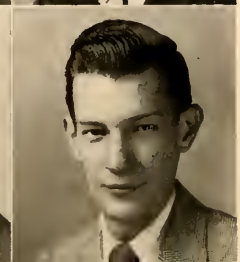

JACK ZIMMERMAN
Albion

Sigma Chi, secretary; Alpha Phi Gamma; Delta Sigma Rho, president; Who's Who; Theta Alpha Phi; Albion College Players; Economics club, treasurer; Debate; Extemporaneous speaking; Pleiad, business manager; Omicron Delta Kappa

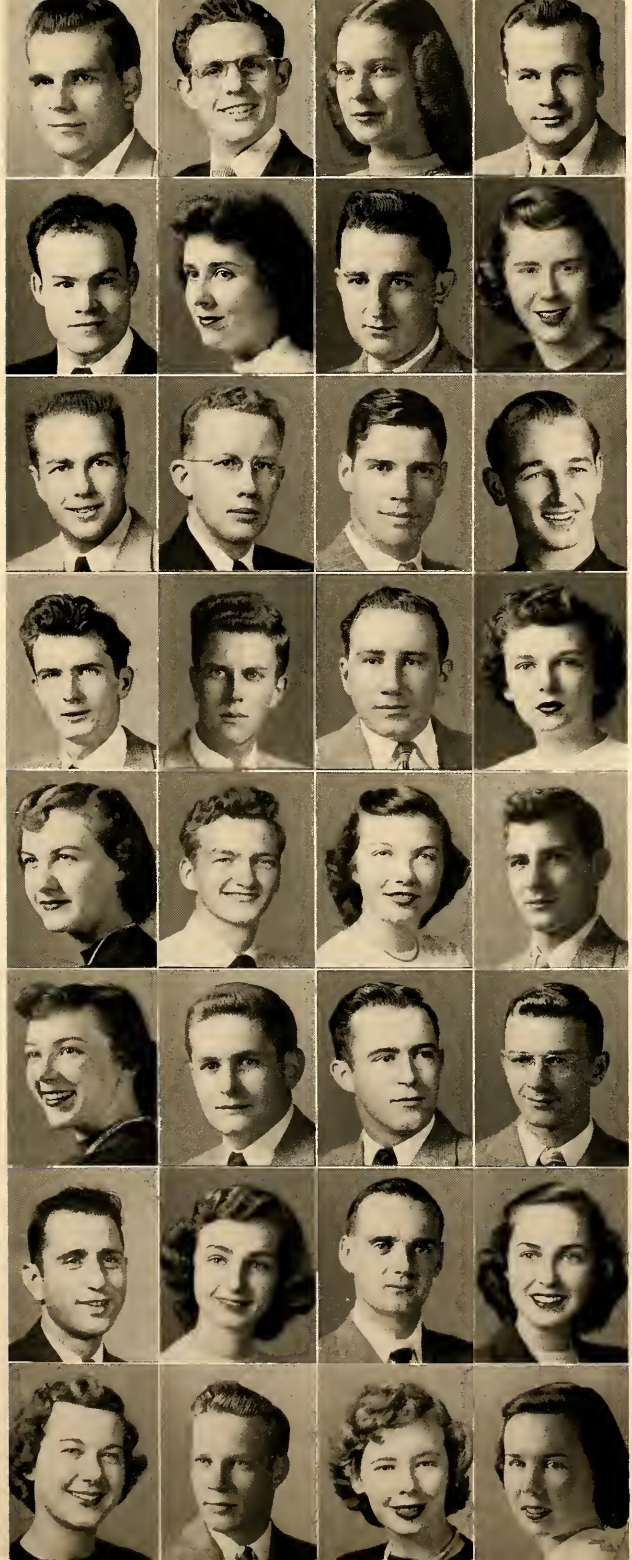

VICTOR AIRD
LEE ALPERN
NANCY AURENTZ
JOHN BAIRD

ALVIN BALLARD
ELIZABETH BARTON
JOHN BATEK
ALICE BEHNKE

TOM BENNETT
CHARLES BIBBINGS
DONALD BIRD
DAVID BOLANDER

FRANCIS BRYANT
RICHARD A. BURROWS
JACK CALDWELL
LAURA CAMPBELL

JUNIORS

HELEN CANSFIELD
CARL CAPPEL
ANN CARMIEN
CHRIS CHRIST

ELIZABETH CHRYSLER
JAMES CLARK
ROBERT CLARK
JOHN CLAYTON

ERNEST COAD
PATRICIA COLLINS
ROBERT COSGRAVE
KATHLEEN COSTER

BARBARA COULTER
DOUGLAS DARLING
ELIZABETH DAY
JOANNA DEAN

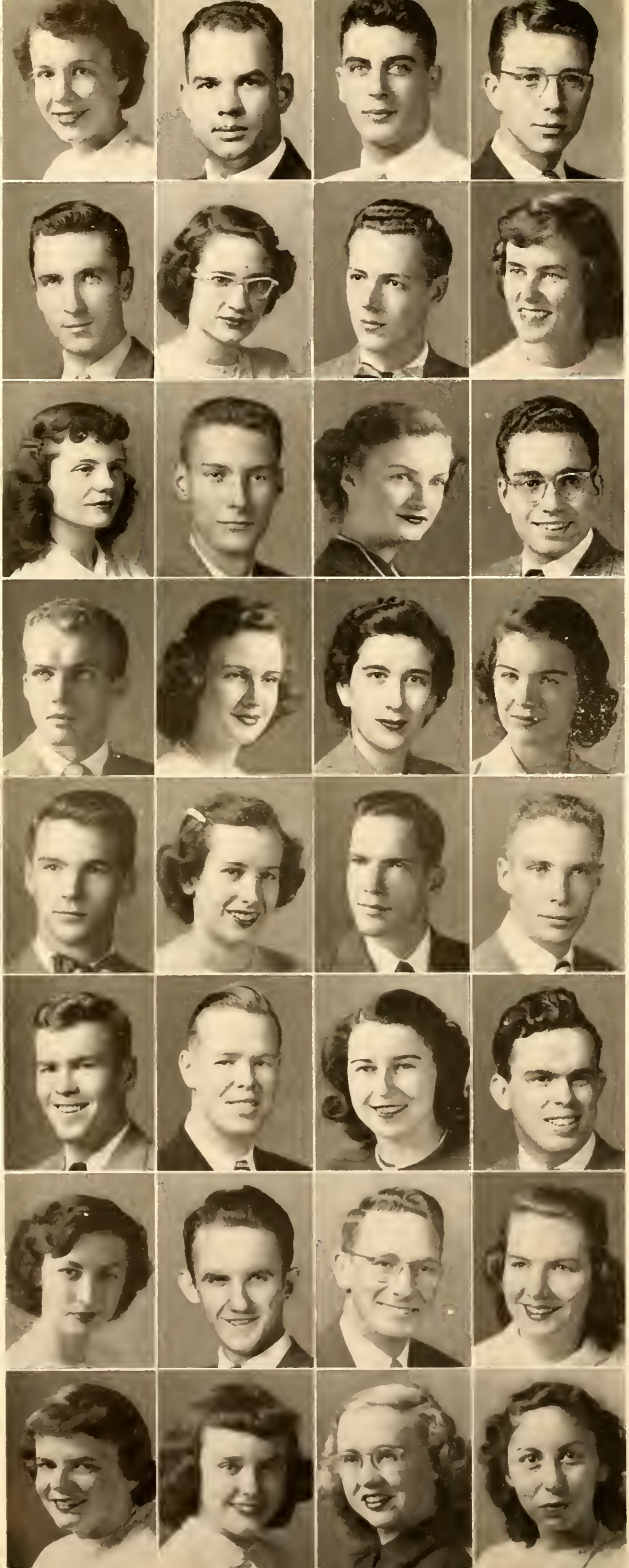

MARY ELLEN DECKERT
DON DE VOE
ROBERT EGGLESTON
ROBERT ENGLE

CHARLES ENOS
DOROTHY EVANS
RICHARD FARLEY
MARY ANDREA FIELD

NANCY FLEENOR
ALBERT FOSTER
JOANNE FRITZ
WILLIAM FRYER

RICHARD FURNEY
BARBARA GAUSS
BARBARA GEIL
CAROLYN GETTY

JUNIORS

ARNOLD GIBB
JUNE GRAHAM
ERNEST GROSS
JAMES HADDEN

EDMUND HAGAN
RAYMOND HAGAN
SHIRLEY HAMILTON
RUSSELL HANLON

ELEANOR HARGER
GORDON HARLEY
ROBERT HARRISON
EILEEN HART

PHYLLIS HASSBERGER
BARBARA HEARST
EDNA HEIMBURGER
GLORIA HENDERSON

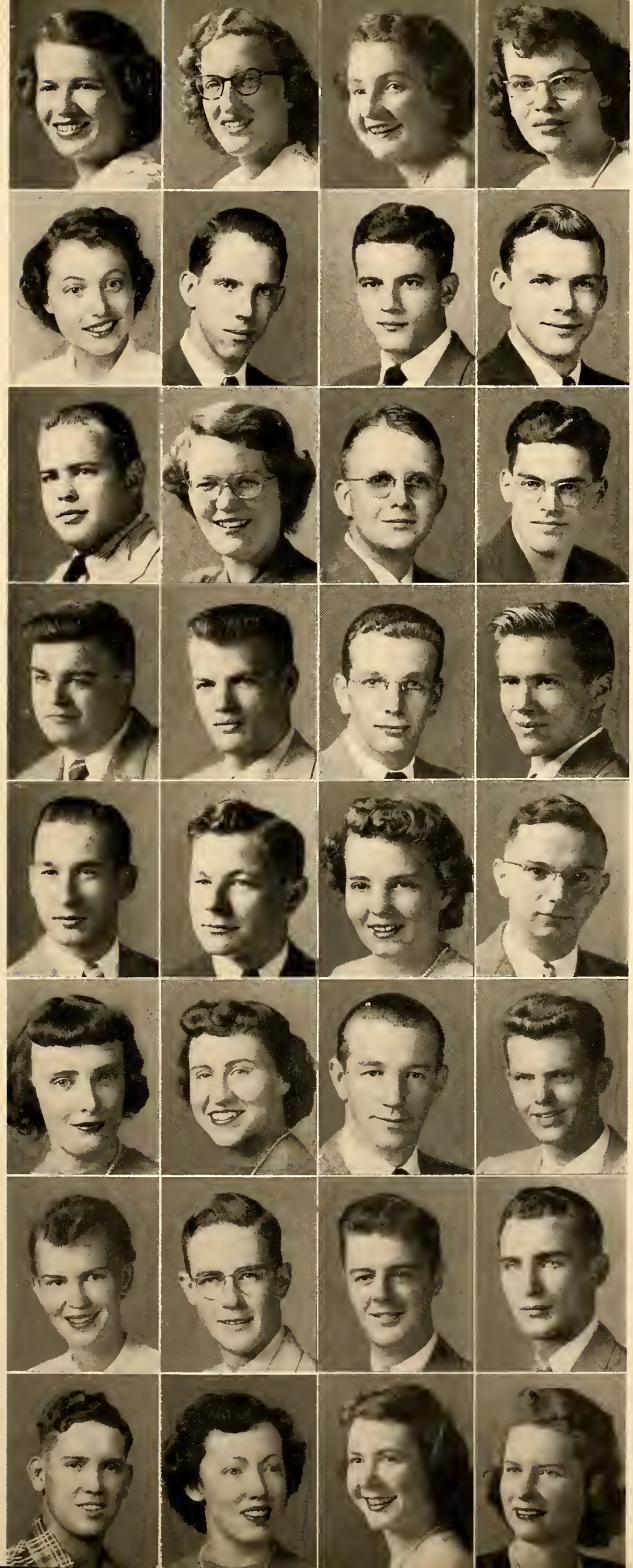

LOIS HILDEBRANDT
LOUISE HOFFS
PEGGY HOLCOMB
RUTH HOLLOWELL

MARY ANNE HORN
WILLIAM HORN
WILLIAM HORST
RAY HOTCHKISS

WILLIAM HOUCK
PATRICIA HOYT
HERBERT HUMPHREY
KENAN JACOBI

GUY JAMESON
BUD JOHNS
DAVID KAY
NATHAN KENNY

JUNIORS

EDWARD KLOPP
ARTHUR KNITTEL
HELEN KOEPEL
FRED KRUGEL

MARY LADD
DOROTHY LAMSON
WILLIAM LATHAM
ROBERT LINDKE

CARLEEN LOFF
PAUL LOWDER
FLOYD LYSTER
MARTIN McGINNIS

JOHN McKILLOP
MAUREEN McLAIN
NANCY McSWEEN
DOLORES MARONICK

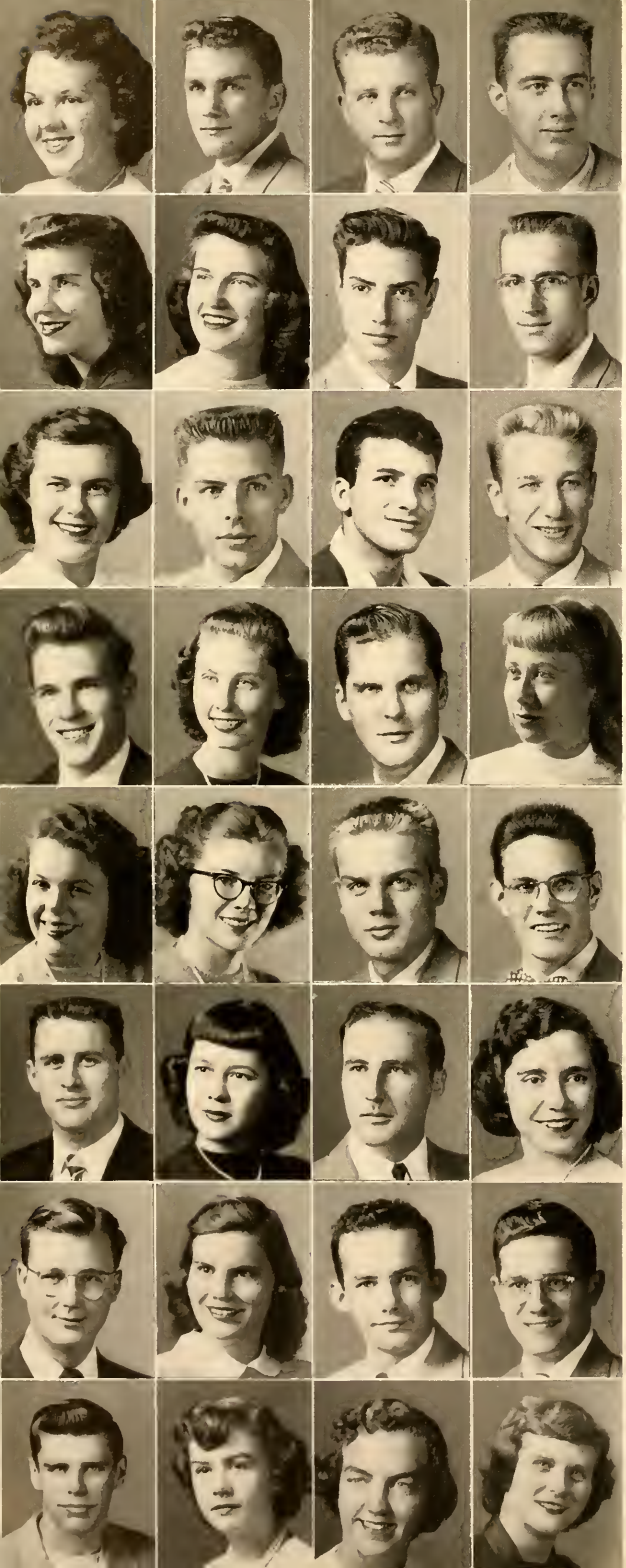

SHIRLEY MARSH
KIRK MARSHALL
CHARLES MEYER
REX MILLER

JEAN MONTGOMERY
MAXINE NEBERGAL
JACK NEWELL
PHILIP NIEMANN

BARBARA ODGERS
JAMES OLIVER
RAYMOND PARELLO
ROBERT PASSINEAU

PHILIP PAUL
MARJORIE PETERSON
THOMAS PLESSNER
ANN RATHBONE

JUNIORS

HELEN RAYLE
MARY REED
SIDNEY RENTE
HOWARD RICHARDSON

ROBERT RITZMAN
RHODA ROBERTS
RAYMOND SANKUER
NAN SARTIN

THOMAS SAWYER
ANNE SCHWARTZ
DONALD SHELY
REID SHIMMEL

THOMAS SILER
PAMELE SILKWORTH
JOANNE SLUYTER
M. MARILYN SMITH

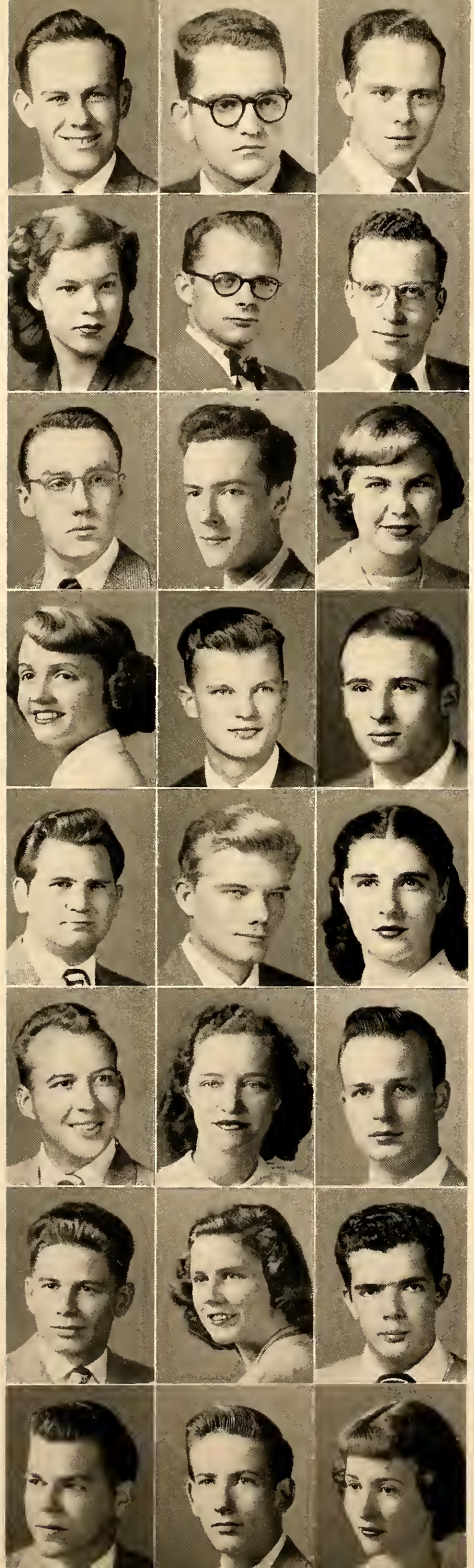

NORBERT SMITH
ROBERT SMITH
JOHN SOMMERS

MARILYN STEVENS
HARRISON SUDBOROUGH
LEWIS SUTTON

WESLEY TODD
WILLIAM VAN ARSDALEN
VERA VAN BUREN

DIANE VAN LEEUWEN
GEORGE WAGNER
WILLIAM WATSON

JUNIORS

THOMAS WATTS
DONALD WELDAY
MARILYN WENTWORTH

MARK WHEELER
NANCY WILCOX
THOMAS WILSON

DONALD WINGARD
MILLICENT WORTH
RICHARD YOKUM

BUD YOUNG
FRANCES YOUNG
RALPH YTTERBERG

Jacqueline Abbott, Gwendolyn Alford, Beverly Allen, Joyce Aris

LaVerne Baker, Julia Barna, Honor Bates, Roger Bates

George Bauer, Warren Bayless, Robert Beattie, Gloria Beatty

Darrel Biggs, Bernard Billman, Mary Blatchly, Ruth Briggs

Edward Brigham, Barbara Brown, Richard Burns, Gerald Carlson

SOPHOMORES

Donald Carter, Jean Chanay, Clarence Christensen, Jack Clark

Bruce Corneil, Max Cornell, Elizabeth Corr, William Coughenour

Margaret Cretcher, Margaret Crissey, Myrlen Crosby, Nancy Crosby

Norma Cunningham, Dan Curtiss, Lois Dalenburg, William Dalman

Kenneth Davis, Norman Decker, Joyce Delaney, Eugene DeMaggio

Malcolm DeYoung, Rodney Dopp, Joseph Dougherty, Shirley Douglas

Gretchen Duday, James Dunne, James Ebel, Dwight Egbert

Gloria Elkow, Madelyn Ellis, Cale Elms, Margaret Elwood

Lois Engman, Keith Engstrom, Mercedes Erickson, Mary Ertell

William Ferguson, Laura Fillmore, Carol Floria, Maurice Fowler

SOPHOMORES

Barbara Fox, Patricia Frasher, Lawrence French, Robert Frey

Duane Fultz, Nancy Gauss, Herbert Gerhard, Carolyn Gilbert

Ellan Goodell, Muriel Goodell, Carol Gorenflo, Alice Grant-Watters

Audrey Grieves, Kenneth Grodavent, Harold Gronseth, Richard L. Hall

Adaline Halsted, Mary Hamm, Marjorie Harger, Hugh Harness

Helen Hayward, Elsie Heinrichs, Charles Herbert, Linus Heydon

Walter Hinrichs, Kenneth Hock, Carol Hoffman, Ronald Hogg

Barbara Holmes, Lee Holmes, Dolores Hough, Charles Hovey

David Howe, Barbara Howlett, Joan Hunsicker, Alex Irwin

Leila Jackson, Dorothy Jend, James Johnson, James Johnston

SOPHOMORES

Patricia Johnston, Paul Jones, Beverly Juday, Alphonse Juecstock

Benson Kaser, Robert Kay, Grace Kidder, Janice Kilian

William Kloster, Lois Knopf, Mary Kuehne, Richard Kuhn

Bernard Kusbel, Kenneth Lane, Gordon Lawrence, Burton Leavitt

Hildegard Leopold, Donald Lincoln, Don Little, Ruth Lord

Charles Luxmore, Patricia McCann, Robert McDonald, Madelon McGroarty

Jean Marion, Donald Martin, George Martin, Lloyd Mayes

John Meyers, Marilyn Moat, David Mohrhardt, Jere Morris

Sylvia Morris, Carolyn Mulligan, James Navarre, Nancy Nebel

Mary Niehoff, Mary Northrup, Eleanor Norton, Beverly Nuckolls

SOPHOMORES

Martin O'Dell, Mary Oliver, David Owen, Camilla Parlin

Mary Haycock Passineau, Mary Lois Perkins, Robert Perkins, Bonnie Perry

Freja Peterson, Joyce Phillips, Robert Porte, Laura Ransom

Willa Ray, Marian Readhead, Phyllis Reitzel, Jack Renick

Rosemary Renshaw, Rachel Rich, William Riley, Dorothy Roberts

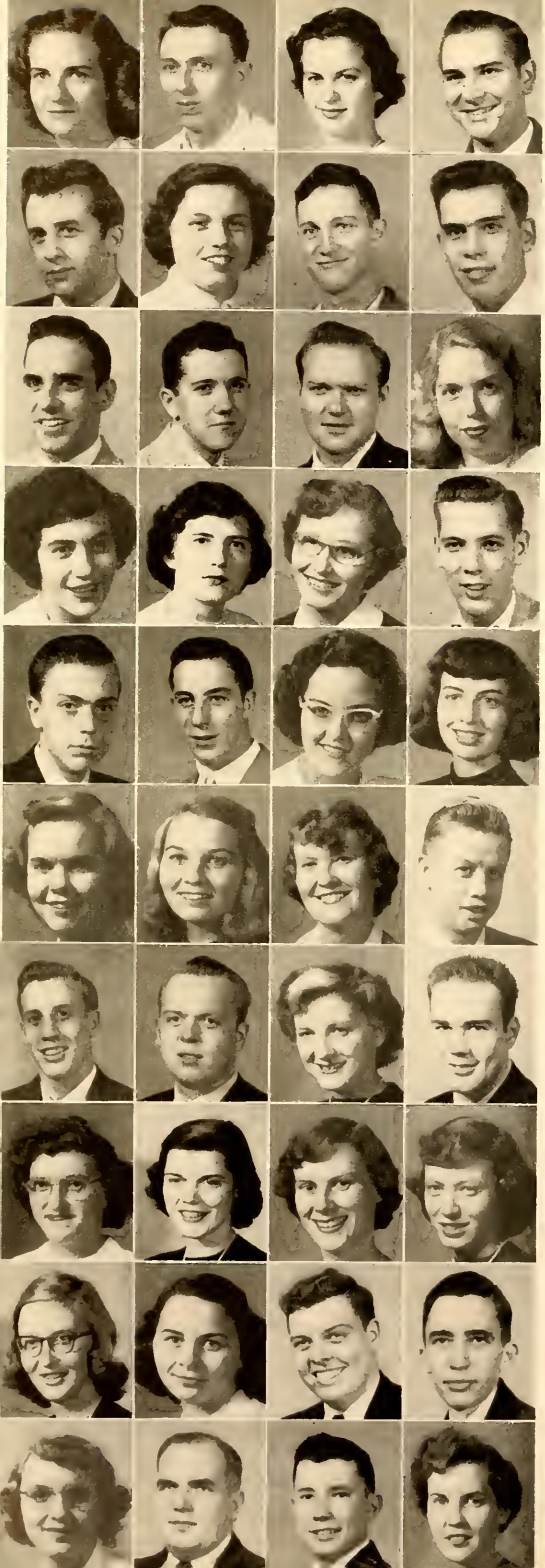

Clara Robertson, Carl Robinson, Elizabeth Runkel, Donald Sattelberg

James Schaack, Mary Lou Scuphalm, Robert Sechler, David Seelye

Royce Shafter, Robert Shimmel, Jack Short, Shirley Sias

Patricia Simpson, Marilyn J. Smith, Lea Spanier, Mark Spinney

Harold Stevens, John Telfer, Barbara Thom, Beverly Thomas

SOPHOMORES

Nancy Titus, Patricia Trombley, Jacqueline Trout, Paul Ungrodt

Raymond Vernier, James Vick, Caryl Vogel, Douglas Wagner

Barbara Walker, Carol Wear, Doreen Webb, Charlotte Wellman

Jeanne Werle, Lida Westenfelder, Roland Wilkins, William Wilkinson

Ruelle Williams, Donald Wilson, Charles Wilson, Beverly Yates

Joyce Akerly, Janet Albaugh, Thomas Allen, Dolores Anderson, Lorraine Anderson

Polly Arbaugh, Nadine Arthurs, Charles Ayre, Alice Bachman, Roger Baer

Don Baker, Gladys Baker, Stewart Baker, Ruth Balkema, Shirley Barnes

Bruce Barr, Henry Barsch, Robert Bassett, Hildegard Beck, Carol Bender

Elwood Bender, Austin Bitney, Frances Blair, Barbara Blanding, Walter Bodle

FRESHMEN

Ralph Boe, Robert Bollman, Alan Bonnell, Donald Boothroyd, William Bow

Merrilynn Bradford, Lois Bradley, Lucy Bradner, Donald Braman, Jeannette Braun

Dwight Briggs, Mary Brown, Ralph Brown, Jane Browning, Joyce Bucklin

Lorna Bugbee, John Bull, Conrad Berkman, Alline Burns, Richard C. Burrows

To my Centerville friend - Esther

Dominic Calcagno, Jane Caley, Mary Cansfield, Esther Catton, Jane Chapman

Sarah Chapman, June Charlier, Marilyn Chisholm, June Chrisman, Brian Coates

Nancy Comstock, Everett Conklin, Barton Connors, Jocelyn Cook, Arthur Cooke

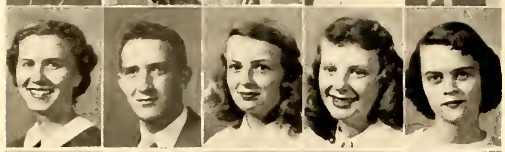

Marylou Cortis, James Cox, Mary Craft, Anthea Crago, Judith Cretcher

Alice Cripe, John Crossley, Carolyn Custer, Muriel Dalgleish, Mark Dance

Marilyn Davidson, Jay Dean, Joseph deNicola, Robert DeVinney, Barbara Dibbern

James Dobie, Vinod Doshi, John Douglas, Billy Duncan, Jacqueline Dunham

FRESHMEN

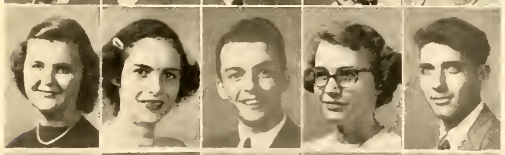

Joyce Dusendorf, Margaret Dykstra, David Eash, Jeanet Ehinger, James Eichstedt

Nan Elliott, Molly Engel, Audrey Eppler, Thomas Faylor, William Fetner

Paul Fey, Harold Filbrandt, Patricia Finney, Glen Ford, John Forgie

William Foster, David Fowler, Robert Fowler, William Fritz, Charles Frost

Phillip Fry, Mary Funk, Sharon Gates, Ann Gehman, Richard Gergle

Richard Gilbert, Clark Gleason, Joan Gloor, Janice Gockel, Charles Golinvaux

Malcolm Goodwin, Robert Gray, James Greig, Valda Grettenberger, Mary Hadder

Gene Haggard, Nancy Hainsey, Charles Hall, Patsy Hamilton, Leo Handley

Martha Hanna, Jane Hawver, Carole Hedstrom, Harvey Heimbach, Robert Hemstreet

Dwight Hendricks, Norma Hendrickson, James Higgins, Anna Hill, Jack Hiller

Mary Jane Hoesch, Charles Hoffman, Donald Holbrook, Helen Holmes, James Holmes

FRESHMEN

Geraldine Holser, Sally Hood, Charles Howell, Margaret Hudson, Loren Humphrey

Donice Hurst, Wayne Husband, Charles Hutchings, Dorothy Irwin, Roger Jackson

Joanne Jacoby, Louis Jodry, David Johnson, Richard Johnson, Cynthia Keasey

Wayne Keehn, David Kelley, Shirlee Keltner, Carolyn Kendeigh, Shirlee Kennedy

Elaine Kerr, Colin Keys, Minnie Kirkbride, Bruce Kresge, Janet Kull

Wanda Lafler, Wilbur Lane, William Lang, Geraldine Larsen, Edythanne Larson

James Lee, John Leitch, Corinne Leland, Richard Lewis, Barbara Lindbloom

James Lone, Ruth Loveland, Margaret Lytle, Donald McClelland, George McGill

Hope McKenzie, Lois McLeese, Maynard McNeil, Charles Madden, Maribeth Magel

Yolanda Mahan, Rhoda Mainville, Robert Major, Eileen Malnar, James Manning

Phyllis Manning, Olive Manson, Jean Marcy, Donald Maron, Alice Maynard

FRESHMEN

John Metzker, Harry Mighion, Robert Miles, Clarence Miller, Frances Miller

Royce Miller, Leslie Morford, Patricia Muehlenbeck, Martens Mueller, Rosamond Murdock

Audrey Murphy, John Mysing, Russell Nankervis, Norman Nasson, Howard Nebel

Kathleen Nebergal, Ann Neffner, Dorothy Newhart, Roger Nielsen, William Nihart

Sam Niles, Janet Nordstrom, Patricia Norris, Marilyn Noyes, Lois Nutting

Peter Oakes, Jocelyn Olcott, Barbara Orr, Dorothy Orr, Lloyd Orr

Phyllis Palmiter, August Panella, Irving Parsch, Marjean Penhale, Frank Perkin

Dorothy Peterson, George Peterson, Sarah Philip, Frank Plettenberg, John J. Porter

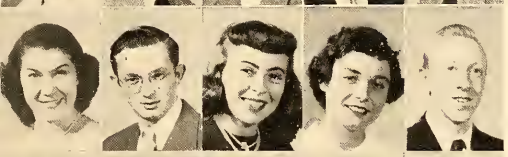

Loris Porter, Robert Prescott, Janet Rademacher, Gloria Rauchle, George Raville

John Reault, Glenn Reinier, Kay Rennie, Mary Reutinger, Ethel Rice

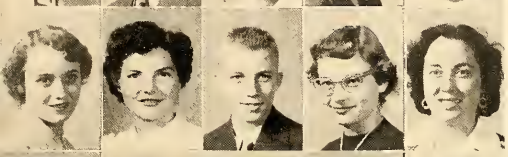

Helen Rice, Joan Richards, James Richardson, Pat Ridencur, Maria Riesco

FRESHMEN

James Robinson, Mary Rodgers, Patricia Roe, Virginia Rose, Joyce Rowe

JoAnne Russell, Peggy Sale, Patricia Sanford, Fred Sawyer, Thomas Saxton

John Schaefer, Shirley Schmidt, Norma Schnapp, Carol Scott, Susanne Scott

Ivan Sergent, Joseph Serra, Walter Seyffert, Marilynn Shangle, Curtis Sheffield

Marjorie Shelly, James Sherman, Donald Sieg (deceased), Robert Siegel, Frederick Singer

Betty Smith, Janet Smith, Loreen Snyder, John Sperr, Merrill Srigley

Janet Steele, John Stetson, Alan Stevenson, John Stewart, David Stone

Phyllis Stratton, James Studdard, Ned Sudborough, Stanley Swanson, Sally Synan

Ward Taylor, George Teachman, Charles Thomas, John Thompson, Roberta Titus

Jean Tomion, Ruth Tower, Harley Transue, Carolyn Tredwell, Roger Tuck

Jack Turnbull, Mark Turpen, Virginia Valentine, Jacquelyn VanderVenn, Katharyn Van Gorden

FRESHMEN

Shirley Vinson, James Wagner, Paul Wagner, Arno Wallschlaeger, Marjorie Ward

Marjorie Watson, Prosser Watts, James Wells, Edith Werback, Floyd Weymouth

Betty Wheeler, Dorolose Wheeler, William Whitecraft, Joyce Wiek, Joan Wilkinson

Barbara Williams, Don Williams, Margaret Willoughby, Diana Wilson, Joyce Wisely

Frances Wolter, Randolph Wood, Beverly Worthington, Thomas Wurdock, Virginia Wyman

James Wyse, Noel Yaney, Myron Yonker, Roger Ytterberg, Ann Zitzewitz

Seniors

Adams, Richard
Anthony, Frank
Bahs, Donald
Baker, Kenneth
Baker, Lowell
Baldwin, Gerald
Barrow, Russell
Benson, Carlton
Bergstrom, Robert
Bishop, Charles
Bishop, Robert
Bond, Walter
Boone, Robert
Cameron, Wallace
Canna, Joseph
Carstens, John
Clark, Joan
Craddock, James
Dalley, Richard
Davis, Gordon
Dobbs, Robert
Douglass, Donald
Foor, Richard
Frantz, William
Fretz, Ruth
Gascoyne, Elizabeth
Gates, Philip
Gesko, Samuel
Greenman, William
Gregory, Amos
Hammond, William
Heym, Harold
Howard, Robert
Jacobs, Merton
Jefferies, Richard
Johnson, Bernard
Johnson, Owen
Johnson, Tom
Johnson, William
Larson, Armand
Larson, Richard
Lichwardt, Gordon
Linton, Robert
Lowmaster, Richard
Ludy, Richard
McCall, Richard
McCredie, Donald
Niemann, Leroy
Nixon, John D.
Nixon, John S.
Palmer, Robert
Purves, William
Reed, Paul
Ronan, Keith
Rosbolt, Helen DeVoe
Ross, Philip
Rudesille, Phyllis Perkins
Scranton, Donald
Smith, Douglas
Somers, Dwight
Stafford, John
Stokoe, William
Stoudinger, Kenneth
Talbot, John
Tobias, Richard
Tompert, Robert
Toner, Russell
Van Schoick, John
Vickers, William
Waltmire, Russell

Juniors

Adams, Joseph
Alderson, Glenn
Allen, Richard
Amos, Norman
Atkinson, James
Ball, Robert
Barnes, Gerald
Batsakis, John
Baughman, John
Beard, Nancy
Beard, Winona
Benedict, James
Bennett, Don
Berndt, William
Berry, Maxwell
Black, Lawrence
Boayue, Joseph
Bowerman, Elizabeth
Brasher, Clyde
Brown, Aubrey
Brown, Ernestine
Brown, John
Burket, Richard
Carducci, Alexander
Carson, James
Closson, Jason
Cooley, Paul
Coutts, Robert
Crane, James
Crawford, Richard
Cuiss, Victor
Curtis, Jack
Davenport, Alan
Davenport, Russell
Dean, Duane
DeBuck, William
Densome, Darrell
Dettman, James
Diehl, Wilbur
Dobie, Sara
Earl, Thad
Ehlert, Milton
Fairbanks, Edna
Fersch, Eleanor
Fischer, Frederick
Friese, Paul
Fritts, Earl
Furniss, Lou
Gaskell, Willie
Gates, Calvin
Gleason, Lee
Gray, James
Grebel, Dorothea
Grebel, Philip
Groat, Wayne
Gruschow, Donald
Hagadone, Theodore
Hagan, John
Hahn, William
Hall, Richard E.
Heath, Donald
Hidenfelter, Harry
Jenkins, Lawrence
Jennings, Edward
Johnson, Richard
Khanna, Ramesh
Kresge, Stanley
Leenhouts, Doris
Ludington, John
McCullough, Sheldon
McKinley, Robert
McRae, Doris
Maas, William
Malasky, John
Marvin, Charles
Mead, Ronald
Meisel, Robert
Meyers, Earl
Miller, Lloyd
Nidelcheff, John
Niemann, Mary
Norton, James
Paul, Raymond
Pierce, James

STUDENTS WITHOUT PICTURES

Roberts, Claude
Rudesill, Bryce
Rue, Arthur
Sash, Donald
Scott, Arthur
Sharp, John
Shenefelt, William
Shurlow, Elmer
Siebert, William
Smallwood, John
Southwell, Verl
Spanier, Manus
Stark, Robert
Stoner, Patricia
Strickfaden, Jack
Struwe, William
Sturtridge, Burton
Sunstedt, Betty
Swanson, Edward
Trombley, Gerald
Van Sickle, Earl
Wahlberg, William
Watson, Eleanor
Weeks, William
Wells, Lisle
White, John
Wickham, Patricia
Wieland, Roger
Wilcox, David
Wilson, Lyle
Yost, William
Young, James
Young, Joan

Sophomores

Adams, James
Albertzart, Richard
Allen, Archie
Anderson, Pearleen
Anderton, Frank
Balciulis, Charles
Barry, John
Bartosek, Charles
Bartrop, James
Base, Robert
Batzer, Clyde
Baughey, Jack
Beckman, Kenneth
Beechler, Richard
Bigley, Richard
Blumenthal, David
Blythe, Joseph
Boyd, Nancy
Boyson, Robert
Brautigam, Dale
Bruno, Henry
Buchbinder, Joan
Butters, Jack
Castell, William
Cole, John
Conklin, Stella
Coon, Donald
Crosthwaite, Charles
Dart, Ruelle
Darvay, Charlotte
Dickerson, Car
Driscoll, Jo Anne
Dyke, Gerold
Eash, Douglas
Ehlen, Rae
Elwyn, Richard
Ferry, John
Fischer, Curtis
Foote, Jesse
Foote, Mary
Frey, Benjamin
Gates, Howard
Gervais, Gerald
Gold, Helen
Goodman, Stanley
Green, Matthew
Griffith, William
Grove, Kenneth
Guilford, Ira
Haas, John
Hall, Richard H.
Hameister, Robert
Hartz, John
Miller, George
Hasler, Walter
Hawes, Lawrence
Heminger, George
Higgins, Fay
Hole, Lewis
Hooper, Robert
Hoopingardner, Doyle
Horton, Mary
Huff, Richard
Jacobus, Michael
Japinga, Roger
Johnson, Herbert
Joranko, Frank
Jordon, Luben
Karlstrom, Lars
Kay, Mary
Kelly, Charles
Kemp, Jere
Klemm, Roger
Klimovich, Jennie
Kotarski, Francis
Knoll, James
Krohns, Eva
LaFreniere, Lois
Lamping, William
Leeke, David
Lenhoff, Bentley
Lenkey, Emil
Long, Harry
Lonsberry, Leo
MacGuffey, Henry
McAra, Alden
McKimball, Fred
Majdeski, Edward
Mohl, Charles
Monahan, William
Moore, David
Moore, Theodore
Murphy, Robert
Neidlinger, Doris
Newell, Philip
Noyes, David
Olsen, Robert
Park, Robert
Parker, Ralph
Parr, Robert
Peden, Melvin
Perkins, Owen
Peterson, Ronald
Piening, Lawrence
Pinkney, Arnold
Pixley, Don
Pritchert, Charles
Purton, Kingsley
Raine, Malcolm
Rankin, Katha
Reitzel, Glenn
Richer, Ramona
Rogers, John
Roulier, Randolphe
Rowan, Roy
Rowlinson, David
Ruesink, Ralph
Scholes, Betty Jean
Secontine, Dorothy
Sharer, David
Sharp, Jack
Smith, Elisabeth
Smith, Helen
Smith, Stanford
Spier, Dick
Stanton, Charles
Stelle, Robert
Stormer, Sally
Sullivan, Donnell
Thompson, Kathryn
Thompson, Robert H.
Tomion, Jack
Toner, Marion
Trudgeon, Mary
Turner, James
Turner, William
Tymkin, Harry
Upjohn, James
Van Camp, Mary
Van Deusen, William
Vandivort, Donald
Van Epps, George
Van Every, Walter
Vedder, Robert
Vick, Herbert
Walter, Thomas
Warren, Robert
Weaver, George
Weiss, William
Weston, George
Whetstone, Ralph
Willis, John
Wurmlinger, Nicholas

SWEETHEART OF SIGMA CHI

FRATERNITIES

PANHELLENIC COUNCIL

The Panhellenic council is composed of the presidents and an elected representative from each of the six national Panhellenic sororities on campus: Alpha Chi Omega, Alpha Xi Delta, Delta Gamma, Delta Zeta, Kappa Delta, and Zeta Tau Alpha. Officers are Patricia Perry, president; Anne Schwartz, secretary, and Mary Lou Gartung, treasurer. Presidency of the council rotates each year. The council awards two $75 scholarships each year, sponsors the Panhellenic ball in the spring and regulates rushing procedure on the campus. This year deferred rushing was initiated with each rushee required to have a 1.4 scholarship average.

Second row: Montgomery, Reed, Lindberg, Jackson, Stageman, Lange, Hassberger, Mackenzie
First row: Schwartz, Perry, Miss Wilder, Gartung, Watson

INTERFRATERNITY COUNCIL

The Interfraternity council is composed of two representatives from each of the six Greek letter fraternities on campus. The group acts to promote fraternal harmony in problems that pertain to the fraternity system as a whole. The officers are William Stokoe, president; John Ludington, vice-president; Alvin Ballard, secretary, and William Blythe, treasurer. The Council directs rushing activities for the six fraternities and had charge of the preparations for the annual Interfraternity ball which was held Dec. 10 with the theme, "An Evening in Paris." Ray Anthony and his orchestra supplied the music for the second year. The Council also has charge of the voting for the Greek Goddess.

Second row: Shely, Blythe, Lee, Titus
First row: Ballard, Carr, Mainwaring, Baumgartner, Stokoe, Jones

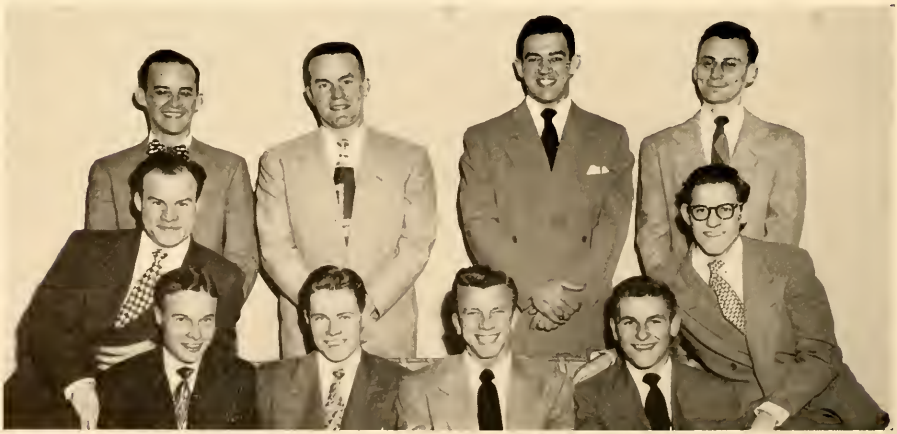

ALPHA CHI OMEGA

Third row: Vogel, Grieves, Morris, Barton, J. Roberts, Craft, Larsen, Manson, Rodgers, Reed, Jean Montgomery
Second row: Wellman, Dalenburg, R. Roberts, Caley, Wiek, Sartin, Noyes, Bates, Scupholm, Marion, McRae
First row: Transue, Lamson, Long, Janice Montgomery, Tharp, Bengel, Pangburn
Not in picture: Cortis, Dalgleish, Hedstrom, Manigold, Ransom, Rice, Watson, Wickham

Beta chapter of Alpha Chi Omega was organized on the Albion college campus on May 27, 1887. Officers are Janice Montgomery, president; Jeanne Long, vice-president; Marjorie Manigold, secretary; Jean Tharp, corresponding secretary, and Dorothy Lamson, treasurer. Scholastic qualification for membership in Alpha Chi Omega sorority is a 1.6 average.

Activities for the year included a father-daughter weiner roast preceded by attendance at a football game, a mother-daughter banquet, participation in the blood donor drive of Sheldon Memorial hospital in Albion, and a Christmas party with alumnae of the chapter. Other activities included the celebration of Hera day on March 1 with dinner at the lodge, a party for children, packing of groceries for needy families, a series of Saturday luncheons prepared by sorority mothers and daughters, a dinner dance with Delta Gamma in February, annual Christmas caroling, and the presentation, at the annual Sigma Alpha Iota Song Fest, of the Jennie Worthington cup which is awarded to the senior woman outstanding in the field of music.

ALPHA XI DELTA

Third row: Cook, Malner, Brown, Crosby, Hill, Cunningham, Westenfelder, D. Peterson, Mainville, M. Peterson, Briggs, Graham, Lindblom, N. Beard, Spanier, Sale, Anderson

Second row: Roe, Rankin, Manning, Porter, Wisely, Hudson, Reitzel, Loff, Smith, Blair, Baker, W. Beard, Finney, Russell, Fleenor

First row: Coster, Norland, Spalding, Perry, Mackenzie, Jones, Verdow, Larson, Hart

Members not in picture: Alford, Driscoll, Harger, Rademacher

Led by Sally Mackenzie, president, Alpha Xi Delta participated in the following activities during the 1949-'50 school year: Parents' week end; Homecoming banquet; Halloween hayride and party; the chapter convocation at the University of Michigan; Christmas caroling; Christmas party with the alumnae; winter formal at Battle Creek; senior banquet; spaghetti dinner given by the seniors; spring ball in Jackson; Mothers' week end; annual banquet for the basketball team, and Friday afternoon cozies.

Other officers for the year included Betty Jones, vice-president; Elizabeth Verdow, corresponding secretary; Florence Spalding, recording secretary, and Jean Norland, treasurer.

Alpha Xi Delta was founded nationally April 17, 1893, and Phi chapter was installed locally Nov. 5, 1915.

DELTA GAMMA

Third row: J. Smith, Grant-Watters, Engman, Heinrichs, Gockel, Hood, Buter, Lindberg, Getty, Wear, Parlin, Charlier, E. Smith
Second row: Carmien, Rayle, Worth, Werle, Rosbolt, Dean, Leopold, Gauss, Campbell, Passineau, Dibbern, Arbaugh, J. Hawver, Funk, Hainsey, Duday
First row: Bailey, Peterman, Hill, Paxton, S. Watson, Bedford, Page, H. Hawver, French, Anderson
Not in picture: Beatty, Burns, Neffner, E. Watson

Delta Gamma was founded Jan. 2, 1874, at Lewis school, Oxford, Miss., and Albion's Zeta chapter came here Jan. 17, 1883. Shirley Watson is president and other officers are Joan Bedford, vice-president; Helen Hawver, recording secretary; Patricia Page, corresponding secretary, and Carol Jane Paxton, treasurer. Activities of the chapter included: Homecoming banquet; annual football banquet at Parker inn; Christmas party and fashion show with the alumnae; Delta-Gamma-Alpha Chi Omega annual formal dinner-dance; spring formal; State day meeting of all chapters in Lansing, and senior picnic and skits in May. Delta Gamma membership qualifications require that a candidate attain a scholastic average of 1.7.

DELTA ZETA

Third row: Nebel, Fillmore, Corr, Cripe, Dobie, Buchbinder, Hunsicker, Cretcher, Dusendorf, Sias, Erickson, Hough, Sanford, Frasher
Second row: Oliver, Webb, Douglas, Crago, Boyd, Tredwell, Leland, Marsh, Odgers, Crissey, Eppler, Tower, Vinson, Elwood
First row: Callahan, Krohns, Stoner, Donaldson, Jackson, Schlorff, Coulter, Leenhouts, Hassberger, Ertell
Not in picture: McLain, Neidlinger, Stormer, Trudgeon, Young

Delta Zeta was founded Oct. 24, 1902, at Miami university, Oxford, Ohio, and came to Albion's campus May 11, 1940. Officers this year were: Dorothy Jackson, president; Barbara Coulter, vice-president; Muriel Donaldson, recording secretary; Doris Leenhouts, corresponding secretary, and Muriel Schlorff, treasurer.

Many activities were sponsored by the group, among them: Homecoming dinner; winter formal; Christmas party by the Mothers' club in Detroit; Christmas party for poor children; date nights at the lodge; monthly pledge-active Saturday luncheon and bridge parties at the lodge; parents' week end picnic; Sigma Alpha Iota song fest cup, March 24, 1950, and the spring "Rose Ball" formal.

Membership qualifications of this organization are that "members shall be chosen for moral, social and intellectual worth, congenial disposition, lady-like demeanor and a high sense of honor. The scholarship requirement shall be such as is required by the local college Panhellenic council."

KAPPA DELTA

Third row: Kilian, Dearing, Deckert, Magel, Young, Field, Runkel, Geil, Holcomb, Smith, Trout, Kidder
Second row: Quick, Harger, Engel, Marcy, Murdock, Hoffs, Hoyt, Phillips, Cretcher, Holmes, Nuckolls, Tomion
First row: Day, Hearst, Schwartz, Donahue, Stegeman, Yoder, Evans, Cummings, Hayward, Perkins
Not in picture: Akerley, Chrisman, Maynard, Miller, Werbeck

Dorothy Evans was elected as president of Kappa Delta sorority this year. Other officers are Barbara Geil, vice-president; Mary Ellen Deckert, recording secretary, and Beverly Nuckolls, treasurer.

Kappa Delta was awarded the Homecoming sorority float cup, Oct. 15, and the WAA activity cup, Nov. 4. Other activities were: Homecoming banquet; annual philanthropy drive, Nov. 7; annual spaghetti dinner, Dec. 12; winter formal, Jan. 7; annual open-house before Panhellenic ball, March 25; spring dinner-dance, May 20; Parents' day, May 14, and senior picnic, May 8.

Kappa Delta was founded nationally Oct. 23, 1897, and came to this campus March 24, 1923. Membership qualifications are: a candidate must take the first degree upon meeting faculty, Panhellenic, college chapter and Kappa Delta constitutional requirements; a pledge must take the second degree after meeting college Panhellenic and chapter requirements for initiation, and the neophyte may take the third degree after receiving the first and second degrees and passing the pledge examination.

ZETA TAU ALPHA

Third row: Blanchard, Meadema, Barnes, K. Nebergal, Hildebrandt, Olcott, Valentine, Niehoff, Cansfield, Gehman, Balkema, Fritz, Larson, Synan, Gilbert

Second row: Kendeigh, H. Koepel, Henderson, Johnston, Jend, Hoffman, Philip, Calhoun, Bickel. Norton, Ladd, Titus, Silkworth, Aurentz

First row: Hengst, J. Koepel, Weaver, M. Nebergal, Pasmore, Lange, McCormick, Gartung, Roe, Rahn

Not in picture: Beck, Hanna, Mahan, McKenzie, Trombley

Activities of the year for the Albion chapter of Zeta Tau Alpha included the founders' day service in October, the Homecoming banquet for the alumnae of the chapter, the Hallowe'en costume party, a mother-daughter Christmas party, traditional caroling of the patronesses at Christmas time, a pledge party at the lodge in January, and the annual spring formal in Battle Creek in May. The winning of the all-soroity and all-campus scholarship cup, parents' day, and the breakfast honoring seniors completed their season's activities.

Beta Tau chapter of Zeta Tau Alpha, which demands a 1.5 scholarship average for membership, came to the Albion college campus in 1929. Lois Lange is president of the chapter; Mary Ellen Pasmore, vice-president; Marylyn McCormick, secretary; Mary Weaver, corresponding secretary, and Maxine Nebergal, treasurer.

ALPHA TAU OMEGA

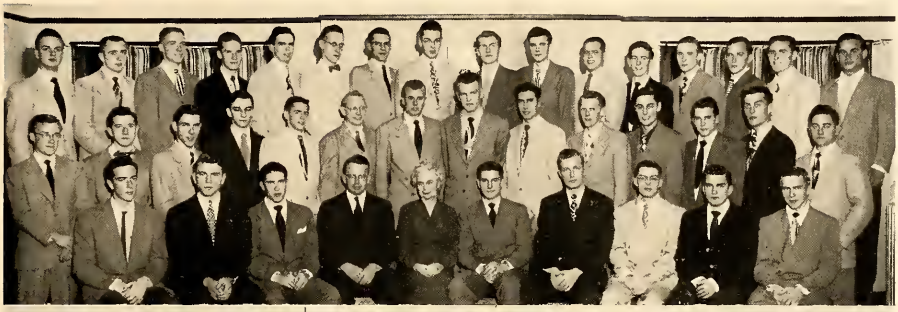

Third row: Wilson, Appl, Hadden, Sash, Hanlon, Heck, Hotchkiss, D. F. Smith, Brines, Wickham, Houck, Young, Watson, Ytterberg, Ritzman, Wilcox

Second row: Thompson, R. G. Shimmel, D. D. Smith, DeWitt, Vandivort, Walters, Berglund, Johns, Newell, Boone, Murphy, Norton, Adams, R. A. Shimmel

First row: VanArsdalen, Carson, Meisel, Dr. Gilbert, Mrs. Stevens, Stokoe, Bailey, Oliver, Marshall, Kenny

Third row: Maas, Hovey, Luxmoore, Hookey, Weymouth, Todd, Wells, Boe, Green, Weidle

Second row: Douglas, Thoms, Dance, Wood, Richardson, Cornell, Tuck, Keehn, McClelland, Poleski

First row: Bitney, McKimball, Gerguson, Yonker, Holbrook, Sullivan, Stevens, Ungrodt

The Alpha Tau Omega fraternity returned to the campus this fall the possessors of the all-sports, minor-sports and the major-sports trophies won during the 1948-'49 school year. In defense of these awards the members added the intramural championships in football, cross country, tennis, horse shoes and basketball free throw.

The high point of the Alpha Tau Omega social season was Feb. 18 when the fraternity collaborated with Sigma Nu fraternity for the annual Blackfoot-Whitefoot ball. The spring dinner-dance was given in April. Other special days on the social calendar were the Alumni Homecoming banquet, Founder's Day on March 11, a Christmas party for underprivileged children and Parents' day.

The officers are William Stokoe, president; Gerald Bailey, vice-president; Robert Meisel, treasurer, and James Oliver, secretary. The chapter advisor is Dr. W. J. Gilbert.

DELTA SIGMA PHI

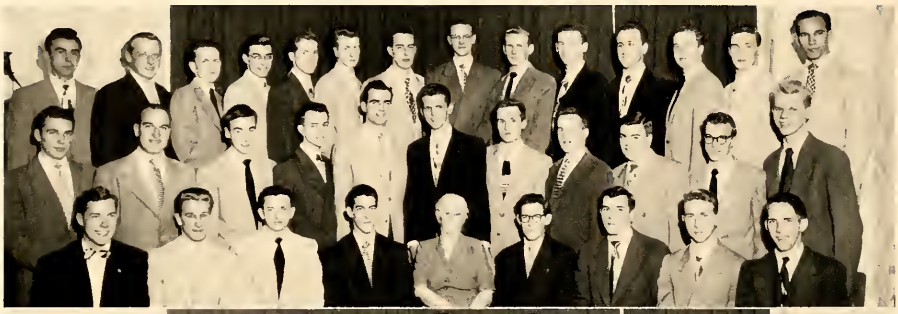

Third row: Hogg, Ward, Baker, D. R. Eash, Palmer, Goodman, Miller, Billman, Base, Kehe, Spanier, Lincoln, Bauer, Davenport
Second row: Bartosek, Burns, Baldwin, Cole, Van Schoick, Lindke, Klemm, Blythe, Jameson, Jacobus, Beckman
First row: Moore, Passineau, Corneil, Albertzart, Mrs. Black, Jones, Ormiston, Hall, Horn

Third row: Hammond, Bartrop, Plessner, Barr, Howe, Saxton, D. Johnson
Second row: Berndt, Sharer, Purton, MacDonald, Eichstedt, Hoffman, Turner
First row: McGill, Vick, D. T. Eash, McGinnis, J. Johnson, Baughman, Panella
Not in picture: Adrianson, Burket, Foster, Gergle, Hammond, McNally, Michael, Sergent, Waltmire

Delta Sigma Phi's purpose is to give the intimate, beneficent fellowship with good men which is necessary to full development, and to supplement cultural and professional education with training in those qualifications for citizenship and leadership which are not definitely or directly a part of the college function. To help achieve this, Delta Sigma Phi's members must have a good character, acceptable scholarship and have served a satisfactory pledgeship.

The officers for the year were Joseph Blythe, president; Ronald Hogg, vice-president; Robert Palmer, secretary, and Richard Burket, treasurer.

During Homecoming week, the Delt Sigs held the annual Alumni Homecoming banquet. The same month the house was decorated for a Gay Nineties party. At Christmas time, the fraternity gave a party for needy children of the community. But the highlight of the Delt Sig social season was the annual Sailor's ball which was held in March. The group also gave a spring formal besides the holding of the annual waffle breakfast.

DELTA TAU DELTA

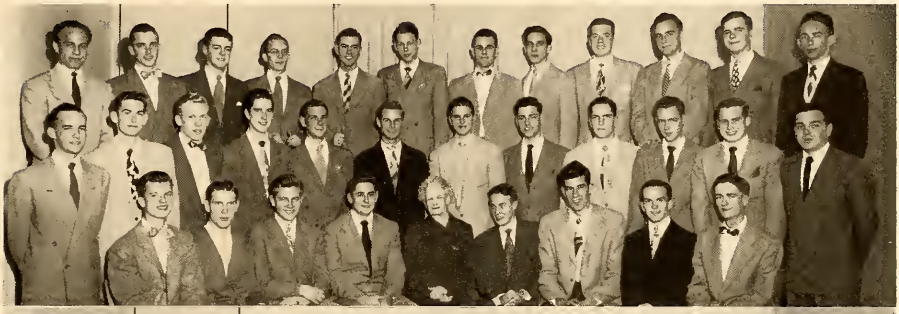

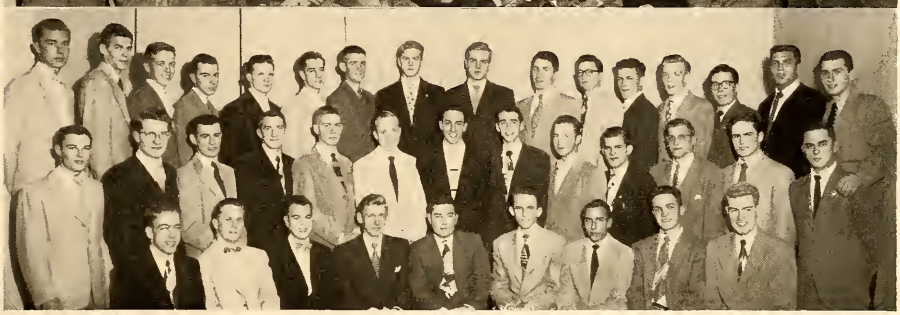

Third row: T. Johnson, Somers, Lyster, Hunter, Runciman, Siegel, Valrance, Gruschow, Harrington, Lichtwardt, C. Johnson, Morrison
Second row: Shely, Ball, Larson, Ford, Basset, Engstrom, Simon, Hock, Gross, Farley, Dunne, Malejan
First row: Wagner, Mohl, French, Clark, Mrs. Temple, Carr, Scharff, Richards, Lewis

Third row: Friese, Holmes, C. Gleason, Goll, R. Johnson, Harness, Wiles, Porter, Rente, Peterson, Heym, Lee, Yaney, Barsch, Carducci, Cicchella
Second row: Hubbard, Rupp, Bull, Cox, Wyse, Torley, Parker, Kelly, Thompson, Husband, Ludington, Monahan, Turpen
First row: Grodavent, Harrison, Kay, Sharp, Shaw, Harley, Lindow, L. Gleason, Gross
Not in picture: Hall, Irwin, Schaefer, Williams

The big point of the Delta Tau Delta social calendar was the eighteenth annual Black and White which was celebrated between semesters. This three-day party included a dinner-dance in Jackson, a house party, and a snow party. Other highlights of the social program were the Homecoming banquet, a Christmas party for underprivileged children, an exchange dinner with the Sigma Chi's and a spring party. A Friday afternoon coffee hour was initiated with members of the six sororities as guests.

In February, Epsilon chapter was host to the Northern division regional conference. Delegates from ten chapters in five states attended the two-day meeting. The national president of Delta Tau Delta visited the chapter in January.

The officers for the year were John Ludington, president; William Monahan, vice-president; Richard Farley, recording secretary; James Clark, corresponding secretary, and Donald Gruschow, treasurer.

SIGMA CHI

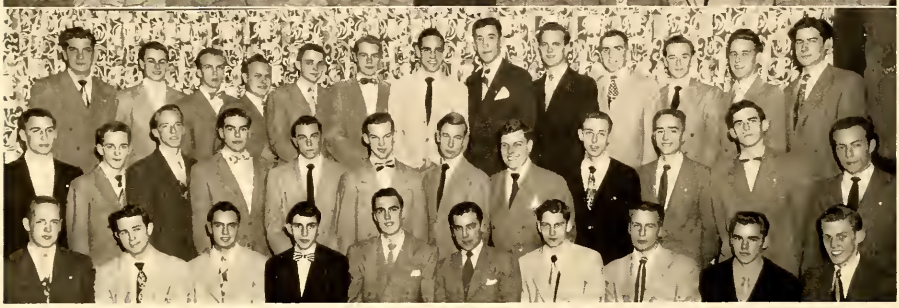

Third row: Weeks, DeBusk, R. A. Burrows, Paul, Meyer, Malasky, Bintz, A. Gregory, Earl, Gates, Bishop, Baumgartner, R. Allen
Second row: Baldwin, Diehl, Zimmerman, Ross, Reed, Pochert, Cederquist, Nixon, Barger, Hagan, Ronan, Trombley, Siler
First row: Beck, Zemmer, Newman, Engel, Carstens, Mrs. Harger, Lee, R. Hawes, Stitt, Strickfaden

Third row: Dell, Reitzel, Furney, Short, Grove, L. Hawes, Shafter, Wagner, Coates, Howell, Wilson, Burkman, Fry
Second row: T. Allen, Frasier, Collins, Barry, Bigley, Wurmlinger, Lawrence, Wilkins, Fowler, R. C. Burrows, Transue, R. Gregory
First row: Bodle, Lane, Taylor, Butters, Hall, Ricker, Siebert, Olsen, Miller, Upjohn
Not in picture: Behn, Foor, Frantz, McDonald, Parker, Tincoff, Tompert

In the Sigma Chi fraternity male students of good moral character who have maintained an honorable standing in scholarship have banded together with the following expressed purpose: incentive to honorable action, development of the higher qualities of the mind and nobler feelings of the heart.

The officers for the fall term of 1949 were Donald Lee, president; John Carstens, vice-president; Robert Hawes, secretary, and Ronald Beck, treasurer. The spring term of 1950 officers were Donald Baumgartner, president; Amos F. Gregory, vice-president; George Miller, secretary, and Ronald Beck, treasurer.

At the annual Sweetheart ball held Nov. 12, Donna Meadema was crowned the chapter's sweetheart. The fraternity's spring formal in May along with several house parties given throughout the year were among the high points of the year's social calendar. In March, an exchange dinner was held with Delta Tau Delta.

SIGMA NU

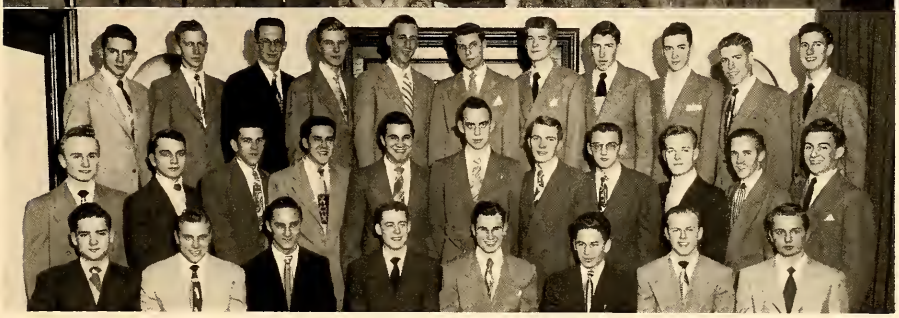

Third row: Marvin, Yocum, Batsakis, Johnson, Bailey, Lowmaster, Parks, Swanson, Miske, Wheeler, Titus, Parr
Second row: W. Smith, Kaser, Bibbings, R. Smith, Yost, Bennett, Kay, D. McDonald, Perkins, Furniss, Herbert
First row: S. Smith, T. Watts, Cochran, Mainwaring, Mrs. Dean, Amos, Welday, Hameister

Third row: Lewis, Hinrichs, Briggs, Madden, Elwyn, Wallschlaeger, M. Watts, R. McDonald, Jones, Oakes, Serra
Second row: Goodell, Jodry, Reed, Reault, Weston, Jackson, Crossley, Kuhn, Wurdock, Fetner, Major
First row: Mighion, Karlstrom, Joranko, Riley, Elms, Wingard, Foster, Spier
Not in picture: Armstrong, Baer, Bolander, Carstens, Christensen, Crosthwaite, Dettman, Floria, Gates, Hall, Humphrey, Keys, Kresge, Leitch, Metsher, Nankervis, Nasson, Niles, Pierce, Vaughn

The Gamma Gamma chapter of Sigma Nu fraternity was founded in 1896, 33 years after the national founding at Virginia Military institute. The 1949-'50 school year saw a meeting of the Sigma Nu chapters of Michigan at Michigan State college. The occasion was a basketball tournament.

Gamma was awarded the cup for the best fraternity float as well as the trophy for the best all-round float at Homecoming. The winning theme was the meeting of Stanley and Livingston. The chapter barbershop quartet won the Phi Mu Alpha Sinfonia cup with the singing of "Ain't That a Shame?" The sports trophy for ping-pong was also won by the fraternity this year.

The high point of the social year was the Blackfoot-Whitefoot ball held in conjunction with the Alpha Tau Omega fraternity in February. The Sigma Nu's own White Star weekend held this spring was the fraternity's biggest party of the year. Other activities included the annual Melon feed and hay-ride.

The officers were Thomas Mainwaring, president; Norman Amos, vice-president; Richard Elwyn, secretary, and Neil Cochrane, treasurer.

TAU KAPPA EPSILON

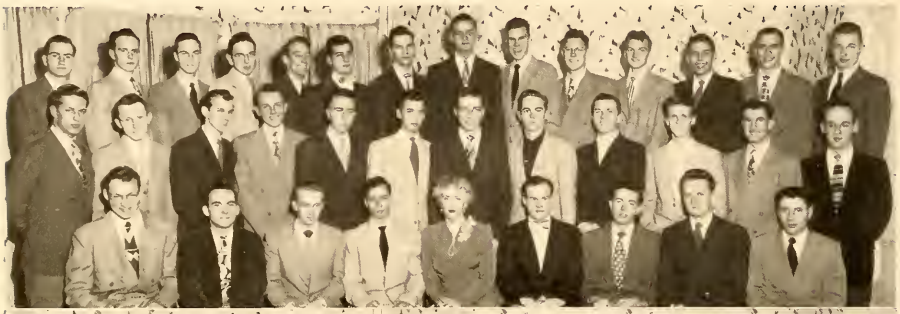

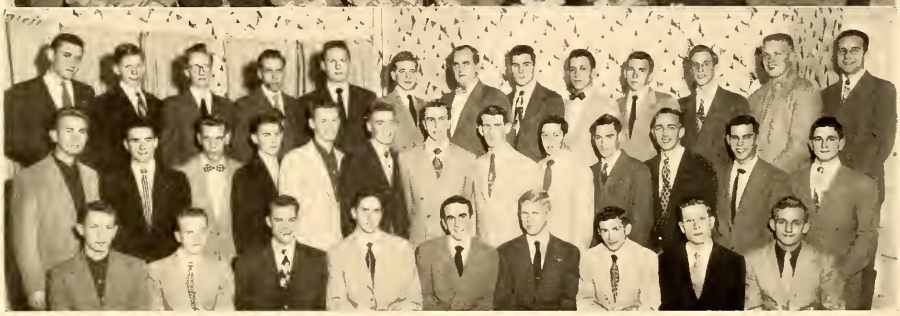

Third row: Grostic, Sommers, Frevert, Fisher, Harrison, Christ, Baker, Fiske, Field, Groat, Cappel, Jeffrey, Niemann, Denno
Second row: Lawrie, Polley, Stevens, Davis, Knight, Allis, Engle, Noyes, Stark, Wahlberg, Jacot, Barnhardt
First row: Inglis, Cartwright, Morgan, Alverson, Mrs. Lord, Ballard, Simpson, McCall, McKean

Third row: Singer, Bonnell, Teachman, Miles, Coughenour, Kelly, Wilson, Sawyer, Baker, Bucklin, Vernier, Bates, Lenkey
Second row: Castile, Sharp, Spinney, Faylor, Gerhardt, Whitecraft, Holmes, DeMaggio, Turnbull, Bender, Whitehead, Seelye, Carter
First row: Tomicn, Fixley, Perte, Ferry, Gilchrest, Perkins, Little, Lonsherry, Warren

Tau Kappa Epsilon's purpose may be expressed in one word: service. Its channels of service include four classes: the college, the undergraduate members, the chapter's alumni and the national fraternity of which it is a part.

The chapter as a whole was honored when Teke, the fraternity's national magazine, chose Omega as the "Chapter of the Month" in the spring of 1950. This honor was given on the basis of all around campus activity.

The Tekes won the Dean's scholarship for the entire school year of 1948-'49 and had a spring semester average of 1.89. They also successfully defended their league volleyball title for the third year. At the 1949 Homecoming the chapter won the cup for the best house decoration for the second year in a row.

The highlight of the social season was the Festival of the Red Carnation which was held in the spring. Other social events included the pledge-active hard-times party and the All Teke Night which honored the alumni. A christmas party for needy children of the town was also given.

The officers were Alvin Ballard, president; Jerry Alverson, vice-president; James McKean, secretary, and Robert Warren, treasurer.

INDEPENDENT WOMEN'S LEAGUE

The Independent Women's league is a member of the National Independent Students' association and open to all women who are not affiliated with a sorority. Officers are Joyce Guthat, president; Mary Kay, first semester vice-president; Leila Jackson, second semester vice-president; Muriel Goodell, secretary, and Jo Anne Alexander, treasurer. Mrs. Royal G. Hall is the group sponsor. The organization had a party with Goodrich club in the fall, a Homecoming banquet for alumnae, and sent a delegate and candidate for queen to the national convention.

Second row: Hamilton, Renshaw, Chanay, Perry, Robertson, Jackson, Walker, Allen
First row: Goodell, Kay, Guthat, Alexander, Mrs. Hall

GOODRICH CLUB

Membership in Goodrich club depends upon one's need, character and potential usefulness. The group is a cooperative organization designed to provide inexpensive living facilities for men. The central aim of the club is to foster fellowship, promote scholarship, instill cooperative spirit and uphold reverence for Christian ideals. The groups' activities included a hayride, a mustache growing contest before the Christmas party, and various date nights. The officers for the year are Fay Higgins, president; Burton Sturtridge, vice-president; Milton Ehlert, secretary, and Duane Dean, treasurer.

Second row: Roulier, Hole, Leonard, R. Khanna, Ehlert, Higgins, Mrs. Gates, Bird, Wade, Greenman, Shepard, O. Khanna
First row: Anderton, Fritts, Sturtridge, Shiere, Dean, Shenefelt

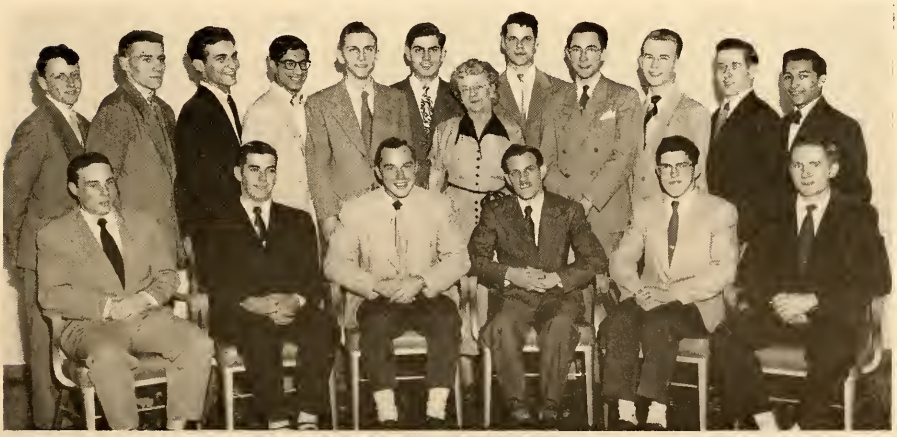

"THE GLASS MENAGERIE"

ACTIVITIES AND CLUBS

PHI BETA KAPPA

Albion shares with the University of Michigan possession of the only two chapters of Phi Beta Kappa in the state. This society, founded in 1776, is the oldest of the Greek-letter societies. Its purpose is to recognize and encourage scholarship and breadth of cultural interests. Beta chapter of Albion is composed of faculty Phi Beta Kappa members and students who have been elected on the basis of scholarship, character and cultural interests as prescribed by the chapter constitution. A restricted number of alumni and honorary memberships are extended to persons who have achieved scholarly distinction since graduation from college. Officers are Mr. Walter Sprandel, president; Dr. Harold Larsen, vice-president, and Dr. W. Lewis Troyer, secretary-treasurer.

Third row: Crone, Allen, Oddy, Wykoff, Bailey, Boothroyd, Lee, Constantine, Naumoff
Second row: Harrison, Haefele, Brines, Patterson, Brown, Dr. Chickering, Judge Pope, Dr. Lapp
First row: Dr Gilbert, Miss Church, Mrs. Cooper, Mr. Sprandel, Miss McKinney, Dr. Whitehouse, Dr. Troyer, Dr. Larson, Miss Axworthy, Dr. Garland, Mrs. Hollinshead, Dr. Gilbert

WHO'S WHO

The purpose of "Who's Who in American Colleges and Universities" is to recognize students who, on the basis of scholarship, cooperation and leadership in academic and extracurricular activities, citizenship and service to the school, show promise of future usefulness to business and society. On the basis of the above criteria, students are selected by a special committee of faculty members appointed by the Dean and Student council members.

Second row: Jacot, Alexander, Berisch, Zimmerman, Wade, Lewis, Cummings
First row: McCormick, Hendrick, Watson, Paxton, Stegeman, Mackenzie
Not in picture: R. MacDonald, Frevert

MORTAR BOARD

Eight members and one honorary member, Mrs. W. W. Whitehouse, were tapped last year for Mortar Board, national honorary organization for senior women. These women were selected because they have maintained high scholarship, demonstrated outstanding leadership and have shown loyal and continued service to their Alma Mater. No chapter may have fewer than five or more than 20 members. Marylyn McCormick is president; Shirley Watson, vice-president; Mary Ellen Pasmore, secretary, and Carol Jane Paxton, treasurer. Activities of Mortar Board include serving at the senior reception, ushering at Commencement, sponsoring the Red Cross drive and selling Christmas cards. Sponsors are Miss Dorothy Engle and Mrs. Howard Pettersen.

Second row: Watson, Miller, Donahue, Paxton, Pasmore, McCormick
First row: Stegeman, Mrs. Pettersen, Dr. Engle, Jones

OMICRON DELTA KAPPA

Character, leadership and service in campus life, scholarship, fellowship and consecration to democratic ideals are the bases upon which men are selected for Omicron Delta Kappa. Officers are Dale Smith, president; Albert Frevert, vice-president; Dr. W. Lewis Troyer, secretary, and Donald Lee, treasurer. Mr. Walter B. Sprandel is the advisor. The purpose of the organization is, first, to recognize men who have attained a high standard of efficiency in collegiate activities; second, to bring together the most representative men in all phases of collegiate life, and third, to bring together members of the faculty and student body of the institution on a basis of mutual interest and understanding.

Second row: Dr. Troyer, Floria, Wurm, Dr. Battenhouse, Lee
First row: Richards, Mr. Sprandel, Smith, Dr. Chickering, Bertsch
Not in picture: Frevert, J. MacDonald, Morton, Dr. Rowland, Dr. Terpenning

ALPHA LAMBDA DELTA

Alpha Lambda Delta is an honorary organization for freshman women who have attained a scholastic average of 2.5 either after their first semester or for their entire freshman year. Members maintain active standing during their sophomore year and then become collegiate alumnae. This year's officers are Joan Hunsicker, president; Eleanor Norton, vice-president; Carol Hoffman, secretary, and Margaret Crissey, treasurer. Miss Jeannett Church and Miss Clara Dixon are senior advisors and Carol Jane Paxton is junior advisor. Activities of the organization include serving the alumni dinner at Homecoming and being hostesses to camous visitors.

Second row: Paxton, Johnston, Crosby, Renshaw, Crissey
First row: Hoffman, Miss Church, Hunsicker, Miss Dixon, Norton
Not in picture: Lord

PHI ETA SIGMA

Membership to Phi Eta Sigma, national honorary men's fraternity, is limited to freshman men who have attained a scholastic average of 2.5 or more at the end of their first semester. The fraternity was brought to Albion's campus in January, 1949, to promote a higher standard of learning and to encourage high scholastic attainment among the freshman men. Officers are Robert Sechlar, president; James Dettman, vice-president; Paul Jones, treasurer, and Roger Klemm, secretary. Dr. A. M. Chickering and Dean Emil Leffler are the advisors.

Second row: Stevens, Ehlert, Harrington, Klemm, Jones, Johnston, Krugel
First row: Dettman, Dr. Leffler, Dr. Chickering, Sechler
Not in picture: Casteel, Kemp, Potter

STUDENT COUNCIL

Clark Jacot, president, led Student council activities this year. Other officers are William Shenefelt, vice-president; Nancy Crosby, secretary, and Chris Christ, treasurer. Dr. T. M. Carter is the advisor. Members are chosen to represent college classes, fraternities, sororities and independent organizations. The Council conducts elections for class officers, Council representatives and Homecoming queen; directs nominations for "Who's Who in American Colleges and Universities;" plans a freshman mixer, "Bust Outs," Big Three Week End and other college dances; helps to plan Homecoming, and works with the Calendar committee.

Second row: Hendrick, Wade, Peterson, Little, Kay, Lee, Cook
First row: VanBuren, Shenefelt, Jacot, Crosby, Christ

CAMPUS RELIGIOUS COUNCIL

Sponsoring Religious Emphasis week, campus forum speakers, Easter Matin services and the drive to bring a displaced person to study at Albion were among the activities of the Campus Religious council this year. Designed for the stimulation and promotion of religious thinking and coordination of religious activities on campus, the Council is headed by Carl Sattelberg. James Benedict, vice-president; Carol Hoffman, secretary, and Lawrence Collins, treasurer, complete the slate of officers. Dr. John L. Cheek; Dr. Wayne Fleenor, and Mr. Howard E. Pettersen advise the group.

Second row: Burr, Toy, Mr. Pettersen, Hollowell, Burrows, Polley, Miller, Frevert
First row: Dr. Fleenor, Benedict, Sattelberg, Hoffman, Dr. Cheek
Not in picture: Collins, Cummings

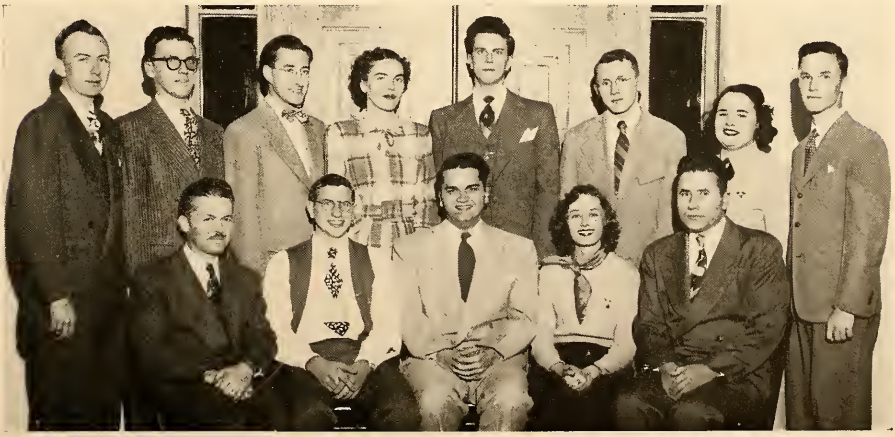

ASSOCIATION OF WOMEN STUDENTS

Serving as a self-government association for the women of Albion college, the AWS board directs and provides for all the activities of the dormitory and annexes. The board appoints committees to have charge of Thursday afternoon teas, the special Wednesday night dinners, Christmas breakfast and special Big Three Week End festivities, and acts as a governing group. The officers of the Association of Women Students are Patricia Perry, president; Sally Mackenzie, vice-president; Carol Jane Paxton, secretary, and Marylyn McCormick, treasurer.

Second row: Miller, Cummings, Hendrick, Getty, Jones, Reed, Hearst
First row: Mackenzie, Perry, Miss Wilder, Paxton, McCormick

SEATON HALL HOUSE COMMITTEE

The Seaton hall house committee is composed of two members elected from each floor to coordinate the student-administration affairs of the men in the dormitory. The committee is assisted by Mrs. Joseph Baldwin, Seaton hall hostess, and Mr. Maurice McLean, director of Seaton hall. The officers are Bruce Kresge, president; James Lee, vice-president and social chairman; Maurice Fowler, secretary-treasurer, and John Sperr, public relations. The committee has organized a faculty reception, an open house, a Christmas party for the men in Seaton hall, and a sleighride.

Second row: Lee, Fowler, Barsch
First row: Rupp, Kresge, Wunderlin, Allen

YWCA

Providing a counseling system for freshman women and printing calendars of campus events for the year have been two new YWCA activities for this year. The group also helped plan freshman orientation week, sponsored ten weekly meetings for freshman women with out-of-town speakers, provided weekly vespers in the dormitory under student leadership, and sold candy and soft drinks in the dormitory to raise money to send delegates to the national conference at Geneva. The Albion college YWCA has exchanged visits with Jackson and Hillsdale. The officers are Jacquelyn Cummings, president; Marylyn McCormick, vice-president; Jean Tharp, secretary, and Betty Jones, treasurer.

Second row: Spalding, Pasmore, Evans, Miller, Gartung, Hoffman, Henderson
First row: Spanier, Tharp, Cummings, McCormick, Jones, Reitzel
Not in picture: Leenhouts, Kay, Hunsicker, Odgers, Anderson, Wilcox

YMCA

To interpret and promote the Christian way of living for the individual is the purpose of the YMCA. This group was directed by Max Toy, president; James Benedict, vice-president; Milton Ehlert, secretary; Stanley Kresge, treasurer, and Mr. Howard E. Petterson, advisor. In carrying out its purpose the Y has sponsored many activities. They helped in freshman orientation by sponsoring a picnic for men and joint vespers and a dance with the YWCA. They worked with boys' clubs in town, participated in the Campus Religious council, provided important speakers for open meetings, exchanged visits with other Y's in the state, and sponsored movies.

Second row: Krugel, Field, Horst, Mr. Pettersen, Toner
First row: Kresge, Toy, Benedict, Ehlert

ZETA EPSILON LAMBDA

Cooperating with the YWCA for the annual Horn-of-Plenty dinner at Thanksgiving time, working with the school children through Big and Little Sister clubs at both Dalrymple and West Ward schools, as well as many other social services mark the activities of Zeta Epsilon Lambda, a group formed to create a fellowship of college women interested in Christian social service. Mrs. John L. Cheek advises the group. Officers of Zeta Epsilon Lambda are Ruth Hollowell, president; Alice Behnke, vice-president; Doris Neidlinger, secretary, and Leila Jackson, treasurer.

Third row: Thoms, Readhead, Comstock, Blanding, Robertson, Larson, Marshall
Second row: Dusendorf, Steele, Wiek, Niehoff, Miller, Hamilton, Walker, Conklin
First row: Tower, Jackson, Mrs. Cheek, Hollowell, Mrs. Yinger, Neidlinger, Behnke
Not in picture: Abbott, Chrisman, Corr, Douglas, Goodell, Grettenberger, Halsted, Hough, Kay, Keim, McRae, Rowe, Sluyter, VanderVen, Worthington

CHI EPSILON

Chi Epsilon is composed of college men who are preparing for Christian work in the ministry, missions and religious social work. They are united to promote Christian thinking and fellowship on the campus and within the group. Albert Frevert heads the organization with Max Polley, vice-president; Donald Sattelberg, secretary; Kenneth Grodavent, treasurer, and Richard L. Hall, worship chairman. Sponsors of the group are Dr. John L. Cheek, Dr. Wayne Fleenor, Mr. John H. Lavely, and Dr. John Tennant of the Albion First Methodist church.

Third row: Reinier, Filbrandt, Bintz, Burr, Nielsen, C. Sattelberg, Sherman, Davenport, Short, Willis, Groat
Second row: Hartman, Brown, Redmond, Baker, Gilbert, Frost, Fiske, Lowder, Davis, Taber, Smith, Spinney
First row: Dr. Cheek, Polley, Frevert, D. Sattelberg, Grodavent, Sutton, Wilson

PUBLICATIONS COUNCIL

The Publications council elects the editor, managing editor, business manager and circulation manager of the Pleiad, and the editor, associate editor and business manager of the Albionian for the coming year. Student members of the Council are elected by popular vote of the student body while the treasurer is appointed by the administration. The organization supervises the editorial and business policies and the staffs of the Albionian, Pleiad and Student directory. Roy Johns is president, assisted by Donna Meadema as secretary. Dr. H. O. Hendrickson is treasurer and Dr. Joseph J. Irwin is vice-president. Carolyn Getty and Barbara Hearst are the other members of the Council.

Dr. Hendrickson, Johns, Getty, Meadema, Hearst, Dr. Irwin

ALPHA PHI GAMMA

Alpha Phi Gamma is a national honorary journalistic fraternity which serves to recognize individual ability and achievement in journalism in colleges and universities; to serve and promote the welfare of the college through journalism, and to establish cordial relationships between the students and members of the profession. All members earn their membership by work on college publications and are expected to continue to work on publications. Dr. Joseph J. Irwin is the faculty advisor.

Second row: Alexander, Zimmerman, Donahue, Harley, Cansfield, Richards
First row: McLain, Watson, Dr. Irwin
Not in picture: Dr. Battenhouse, Johns, Mr. Trautman

ALBIONIAN

Donald Alexander, editor-in-chief, headed the staff of the Albionian this year. He was aided by Helen Cansfield, associate editor; Neil Cochrane, business manager; Barbara Hearst, class editor, and staff members chosen from among members of the newswriting and newsediting classes. Dr. Joseph J. Irwin served as advisor, assisted by Dr. H. O. Hendrickson and Mr. Anthony Taffs. The Albionian is published annually to record student activities and to picture students and faculty members. Work begins nearly a year before the book is published and progresses through the planning and designing stages, through the hands of photographer, copywriters and editors, engraver, printer, binder and cover manufacturer until the book is ready for distribution.

Donald Alexander, Editor

Dr. Joseph J. Irwin, Faculty Advisor
Neil Cochrane, Business Manager
Helen Cansfield, Associate Editor
Dr. H. O. Hendrickson, Business Advisor

Second row: Dunne, Grant-Watters, Reed, Harley
First row: Mr. Taffs, Harger, Nuckolls, Hearst

PLEAID

The Pleiad, published each week throughout the college year, presents news and features of campus life of interest to the student body. It serves also as a laboratory for members of the newswriting and news-editing classes who staff the paper, which is organized as nearly as possible like a professional newspaper. Shirley Watson was editor-in-chief assisted by Maureen McLain, managing editor. Bud Johns was sports editor and Jack Zimmerman business manager. Other students who by previous training were qualified to do so served on the copy desk. Dr. Joseph J. Irwin was advisor while Mr. Anthony Taffs was his editorial assistant and Dr. H. O. Hendrickson directed the business policies. Copy for the paper is gathered on Tuesdays and Wednesdays after the editors have planned the work at a Monday press conference. The copy is edited on Tuesday and Wednesday evenings, the paper is made up Thursday afternoons, and printed and distributed on Friday mornings.

Shirley Watson, Editor

Dr. Joseph J. Irwin, Faculty Advisor
Maureen McLain, Managing Editor
Dr. H. O. Hendrickson, Business Advisor
Jack Zimmerman, Business Manager

Second row: Johnston, Harger, Dunne, Grant-Watters, Nuckolls, Jueckstock, Harley, Richards
First row: Alexander, Mr. Taffs, Donahue, Loff, Cansfield, Hearst

BAND

The Albion college band played for football and basketball games under the direction of Dr. Conway Peters as well as leading the Homecoming parade and a Christmas parade for the city of Albion. April 16-25, the organization went on its annual tour during which it played an average of three concerts a day in several Michigan cities, including Bay City and Detroit.

Flutes: Johnston, Tredwell, Eash, Irwin; Oboes: Smith, Renier; Clarinets: Barger, Dickerson, Hunsicker, Neidlinger, Catton, Goodwin, Balkema, Snyder, Penhale, Eppler, Hiller; Bassoons: Foor, Peterson, Leland. French Horns: Spanier, Hoopingarner, C. Kelly, Anderson, Weiss; Altos: Vinson, Worthington, Webb; Baritones: Engstrom, Clark, D. Kelly; Trumpets: Fultz, Clayton, Dick Black, Miller, Raville, Talbot. Saxophones: Gauss, Tower, Maron; Trombones: Gates, Meyers, Horst, Barry; Basses: Butterfield, Sturtridge, Connors, Conklin; Drums: Wade, Highlund, Stormer; Tympani: Coulter.

ORCHESTRA

Besides accompanying the band on its tour, April 16-25, the Albion College Orchestra presented its home concert in the Chapel on Sunday afternoon, Feb. 19. The Orchestra, which has full instrumentation, is directed by Dr. Conway Peters.

First Violins: French, Vedder, B. Smith, Wilcox, Whetstone, Sanford, Inman; Second Violins: Vinson, Thomas, Dobie, Robertson, Miller, Dick, Clayton, Conners; Violas: Fr. Mangrum, Robins, Talbot, Oliver, Rauchbauer, Clark; Cellos: Halsted, McCormick, Neidlinger, M. Gates; Basses: Donaldson, Butterfield, Gray, Palmiter. Flutes: Johnston, Tredwell, Eash, Irwin; Oboes: R. Smith, Reinier; English Horn: R. Smith; Clarinets: Barger, Dickerson, Hunsicker, Hiller, Catton; Bass Clarinet: Hiller; Bassoons: Foor, Peterson, Leland. French Horns: Spanier, Hoopingarner, Kelly, Anderson, Weiss; Trumpets: Fultz, Black, Raville, Gillespie; Trombones: C. Gates, Meyers, Horst, Bucklyn; Tuba: Sturtridge; Celesta: Hunsicker; Percussion: Wade, Stormer, Worthington; Tympani: Coulter.

A CAPPELLA CHOIR

The a cappella choir sang at the Homecoming alumni banquet and joined with the Choral society in presenting the Christmas portions of "The Messiah" in December. The remainder was presented in March. The annual tour, April 18 to 26, included concerts in Michigan cities and Chicago. Officers are Charles Bertsch, president; Carolyn Getty, secretary, and Dale Smith, treasurer.

Fourth row: Hemstreet, D. P. Smith, Coad, Davenport, Handley, Lawrence, Engle, Ferry, Harrington, Porter, Weeks, Bertsch, Enos, N. Smith, Gibb
Third row: Parello, Wurdock, Bayless, D. Sattelberg, Johnson, Bornell, C. Sattelberg, Keys, D. F. Smith, Alexander, Hanlon, Hall, Burt, Fey, Metsker
Second row: Hearst, Erickson, McCann, Knopf, Hoyt, Hoffs, Fillmore, Getty, Willoughby, M. Smith, Engman, Readhead, Odgers, Arthurs, Sluyter, Barnes
First row: Finney, Bigler, Russell, P. Smith, Chisholm, Anderson, Hengst, Keim, Mr. Strickler, Paxton, Tomion, Bradford, Burns, Blanchard, Thom, Heimburger, Perkins
Not in picture: Baker, Blair, Larimer, Nebergal, Nieman, Rademacher

MADRIGAL SINGERS

Programs in Lake Odessa; Okemos; Metropolitan Methodist church, Detroit; Christ church, Cranbrook; Hastings; Main Street Methodist church, Lansing, and Albion made up the activities of the Madrigal Singers this year. The purpose of the group is to present the best in vocal literature, both ancient and modern. The organization is directed by Mr. David L. Strickler.

Second row: D. P. Smith, D. F. Smith, Harrington, Ferry, Bertsch, N. Smith, Mr. Strickler
First row: Blanchard, M. Smith, Hoyt, Hoffs, Erickson, Odgers, P. Smith, Heimberger

SIGMA ALPHA IOTA

Led by Carol Jane Paxton, president, Sigma Alpha Iota sponsored a piano-organ recital by Mrs. Clark Dean and Mrs. Glen Kemler, the annual Song Fest Feb. 24, and Sunday afternoon musicales at Susanna Wesley hall. Members attended the SAI State Day at Ann Arbor. Other officers of the fraternity are Barbara Coulter, vice president; Phyllis Smith, secretary, and Ernestine Keim, treasurer. Mrs. James W. Brock, Mrs. Robert Kelsey and Mrs. Louis U. Rowland are patronesses. The purpose of this national professional music fraternity is to study and practice the goodness of life, the beauty of art and the meaning of music.

Second row: Thomas, Hunsicker, Odgers, Hoffs, Fersch, Kay, Donaldson
First row: Sartin, Hoyt, Chisholm, Paxton, Coulter, Keim
Not in picture: Hearst

PHI MU ALPHA SINFONIA

Phi Mu Alpha Sinfonia, national music fraternity, endeavors to advance the cause of music, to foster the mutual welfare and brotherhood of students of music and to give recognition to outstanding worth in musical activity. Dale Smith, president; Donald Bahs, vice-president; Hugh Robins, secretary, and Donald Alexander, treasurer, headed the organization this year. Dr. Louis U. Rowland and Mr. David L. Strickler are advisors. Phi Mu Alpha sponsored the annual Quartet sing and the Interfraternity sing during the year.

Third row: Weiss, Olson, Barger, Bayless, Meyers, Clayton, Fultz
Second row: Niemann, Clark, Gates, Ferry, Ludington, Hoopingarner, Bahs, Miller
First row: Dr. Rowland, Butterfield, D. P. Smith, Bertsch, D. F. Smith, Robins, Dick, Alexander, Mr. Strickler

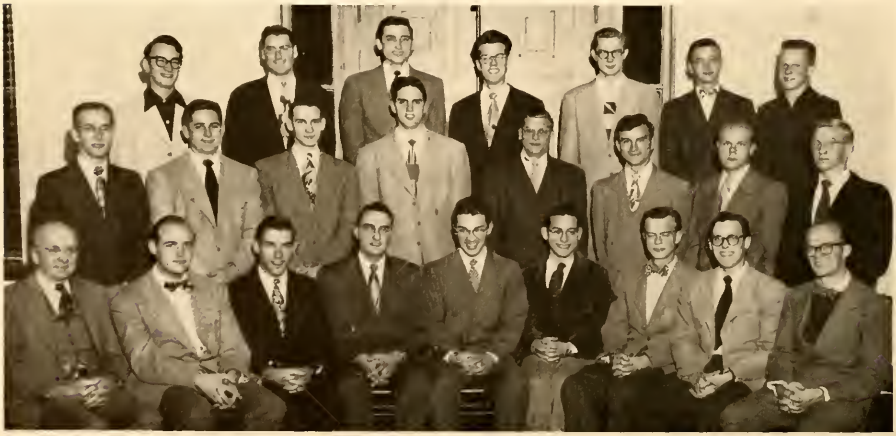

DELTA SIGMA RHO

Delta Sigma Rho serves as the honorary fraternity for debaters. Students must be juniors or seniors and have participated in two years of intercollegiate speech activity to be eligible for membership. As an honorary the group carries on few campus activities. This year it did, however, sponsor a campus forum on the topic, "Must America Go the Way of Great Britain?" Five other colleges joined in these discussions. Members also participated in the forum on movies. For these forums the group brought 29 distinguished guests to the campus. Jack Zimmerman is president of the group; Neil Bintz, secretary; Mr. D. Maynard Aris, treasurer, and Dr. J. V. Garland, major advisor.

Second row: Earl, Lewis, Bintz
First row: Zimmerman, Dr. Garland

FORENSICS

Forensics is composed of three speech elements: debate, oratory and extemporaneous speaking. The debaters have participated in debates at the University of Indiana, Northwestern university, University of Wisconsin and in the state tournament at Lansing. They also sponsored a state practice debate at Albion. In the annual extemporaneous contest Oct. 26 Joanna Dean and Max Cornell were the winners. In the state finals at Ypsilanti Joanna Dean placed fourth. In the state oratorical and extemporaneous peace speech contest in Albion Jack Zimmerman tied for second place in the men's extemporaneous contest and Ann Rathbone placed first in the women's oratory. Advisors are Dr. J. V. Garland and Mr. Otis J. Aggertt.

Third row: Brigham, Cornell, Lonsberry, Pinkney, Sherman
Second row: Walker, Wilkins, Wilson, Wagner, Carmien, Beach
First row: Mr. Aggertt, Hotchkiss, Lewis, Earl, Bintz, Dr. Garland

ALBION COLLEGE PLAYERS

The Albion College Players are the dramatics production organization on Albion's campus. Organized as an extra-curricular activity of the speech department, it is run on a seasonal basis with a minimum of three major full-length productions. This year the Players have produced "The Glass Menagerie" by Tennessee Williams; "Night Must Fall" by Emlyn Williams, and "The Rivals" by Richard B. Sheridan. In addition to these they assisted in producing seven one-act plays directed by members of the play direction class. Only members of Players can serve in executive positions as heads of crews on productions. The officers are Duryea Morton, first semester president; John Nixon, second semester president; Earle Ormiston, vice-president; Dolores Calhoun, secretary, Philip Paul, treasurer, and Mr. James W. Brock, advisor.

Third row: Hassberger, Anderson, Meadema, Pasmore, Creamer, Rathbone, Bradner, Gold, Akerley
Second row: Harmer, Morris, deNicola, Gray, Dean, Brigham, Cornell, Lyster, Curtis, Olcott
First row: Zimmerman, Siler, Nixon, Morton, Mr. Brock, Calhoun, Paul Ormiston, Lynn

THETA ALPHA PHI

Theta Alpha Phi is an honorary fraternity for recognition of achievement in dramatic art with members chosen from the upperclassmen. They have participated in several full-length plays, either in dramatic roles or as production executives. David Harmer was president this year; Ann Rathbone, secretary-treasurer; and Mr. James Brock, advisor. The chief function of the group is to serve as a nucleus for stimulating interest in the theater and in sponsoring activities other than direct production. One of these activities was presenting Prof. Donald Buell, director of the Michigan State college theater, to the student body as a speaker on modern art, February 10.

Second row: Nixon, Zimmerman, Morton, Paul
First row: Rathbone, Harmer, Siler, Mr. Brock
Not in picture: Calhoun

DRAMATICS ACTION

"NIGHT MUST FALL"

Sheffield
Rathbone
Harger
Brigham

Rathbone
Sudborough

BACKSTAGE CREWS

Zimmerman
Ormiston
Gilbert
Harmer
Lenhoff

Allen
Creamer
Dean
Beach
Lynn
Morton
Anderson

WORLD FEDERALISTS

To educate all those interested in the implications of world government is the aim of the World Federalists. The group, advised by Dr. Royal G. Hall, set aside a week in April as World Federalist week during which Dr. Preston Slosson, professor of history at the University of Michigan, spoke. Other activities of the club included a chapel debate on world government and the circulation of a monthly newspaper, "The Albion Federalist." Officers are Neil Bintz, president; William Shenefelt, vice-president; Eileen Hart, secretary, and Leila Jackson, treasurer.

Third row: Frevert, Wade, Sheffield, R. A. Burrows, R. C. Burrows
Second row: Wilkins, Heydon, J. Bird, Bintz, Dell, Siler
First row: Carmien, Jackson, Shenefelt, Earl, Ronan, Evans
Not in picture: Bartrop, D. Bird, Davenport, Dean, Dickerson, Filbrandt, Gilbert, Goodell, Hart, Henninger, Holcomb, Hole, Japinga, Lee, Rogers, Sartin, Schwartz, Shiere, Smith, Rogers, Zimmerman

SIGMA DELTA PSI

Albion college was granted a chapter of Sigma Delta Psi last year to promote physical, mental and moral development of college students. Only four students have successfully passed the athletic tests required for membership thus far, but trials are being held regularly for those who are interested. The tests cover skills in running, jumping, throwing and swimming. Candidates must also meet the requirements for scholarship, physical condition and posture. The group's officers are: Jack Sharp, president; Harry Hidenfelter, vice-president; Robert Eggleston, secretary, and Clark Jacot, treasurer. Mr. Delmar Anderson, Dr. W. J. Gilbert, Mr. Howard Peterson, Mr. Walter Sprandle, and Mr. Dale Sprankle are faculty members.

Second row: Jacot, Dr. Gilbert, Mr. Sprankle, Mr. Pettersen, Eggleston
First row: Mr. Anderson, Hidenfelter, Sharp, Mr. Sprandel

BETA BETA BETA

The big event of the year for the Biology club was its installation as Alpha Alpha chapter of Beta Beta Beta, national biological fraternity. It had been organized as the Biology club since 1896. Dr. A. M. Chickering is faculty advisor for the group with Joan Bedford, as the president of the organization; Herbert Humphrey, vice-president, and William Yost, secretary-treasurer. The organization emphasizes independent intellectual study in some problem of biological science and fosters fellowship. An open house of the biology department was held in the spring.

Second row: Mr. Ballou, Jackson, Dettman, Johnson, Field, Thompson, Zick, Batsakis, Dr. Gilbert
First row: Miss Dixon, Dr. Chickering, Yost, Bedford, Humphrey, Miss Bedford, Miss Rogers
Not in picture: Benedict, Hunter, MacDonald, Marsh

CHEMISTRY CLUB

Richard Appl, president, has led the Chemistry club in its activities this year. Other officers are Deane Floria, vice-president; Marvin Grostic, secretary-treasurer, and David Harmer, program chairman. Dr. David L. Randall is the faculty advisor. The purpose of the club is to secure for the members the advantages arising from discussions of chemical problems, to create a broader and more intimate knowledge of chemistry, and to further the study of this science at Albion college. Monthly lectures by students, faculty and guest speakers are sponsored by the club.

Third row: Bauer, Grove, Sankuer, Dailey, Irwin, Benedict, Jones, Batsakis
Second row: Vogel, Klemm, Hock, Decker, Harrington, Elwyn, Yost, Field, Heck
First row: Hamm, Dr. Randall, Grostic, Appl, Harmer, Dr. Engle, Lord
Not in picture: Dr. Carnell, Floria, Hanlon, Heinrich, Mr. Munk, Park, Ricker, Smith, Swanson, Thompson, Warren, Wheaton

CLASSICAL CLUB

To further the inspiration of those who are interested in the ancient classics is the purpose of the Classical club with Dr. Mary E. McKinney as its advisor. Monthly meetings this year were devoted to the study of Roman festivals. Mr. Ralph Merriam, Chicago lawyer, spoke on Plato at an open meeting sponsored by the club in November. The annual club banquet was held February 14. Lois Hildebrandt acts as president of the club; Max Polley, vice-president, and Joyce Phillips, secretary-treasurer.

Second row: Mohrhardt, Renshaw, Myer, Oliver, Kusbel
First row: Polley, Hildebrandt, Dr. McKinney, Hagerman
Not in picture: Beckman, McDonald, Mohl, Newell, Phillips, Raweinsen

CONTRIBUTORS' CLUB

The Contributors' club was formed to promote good writing and to gain appreciation of good writing. Harrison Sudborough is the president of the club, and Jean Tharp is vice-president. Helen Rayle serves as secretary and Doris McRae, as treasurer. Faculty members and advisors of the Contributors' club are Dr. Henry M. Battenhouse, Mr. Keith J. Fennimore, Miss Julia McCune, and Mrs. Elsie B. Silkworth. The club members are English majors who have a two-point average in the field.

Second row: McDonald, Reed, Grieves, Wade, J. Phillips, Lenhoff, Hoffman, Bloomquist
First row: Tharp, Beach, Rayle, Lester, McRae, Johnston, Nuckolls
Not in picture: Beckman, Guthar, Harger, M. Phillips, Sartin, Scharff, Sudburough

ECONOMICS CLUB

Kenneth Nelson presides over meetings of the Economics club, which was organized with the idea of creating interest in special economic and business administrative activities among the students. Mr. Maynard E. Aris and Dr. Walter A. Terpenning sponsor the club. The club's activities this year included the second annual Business and Economics conference and two field trips, one to Chicago and the other to Detroit. Neil Cochrane serves as vice-president, and Elizabeth Gascoyne is secretary. Jack Zimmerman is treasurer of the organization.

Third row: Kay, Newman, Zimmerman, Beck, Inglis, Ytterberg, Gregory
Second row: Ballard, Cartwright, Knight, Christ, Meisel, Krautheim, Kurtz, Schaible
First row: Mr. Aris, Cochrane, Gascoyne, Nelson, Miss O'Bryant, Dr. Terpenning, Mr. Polk

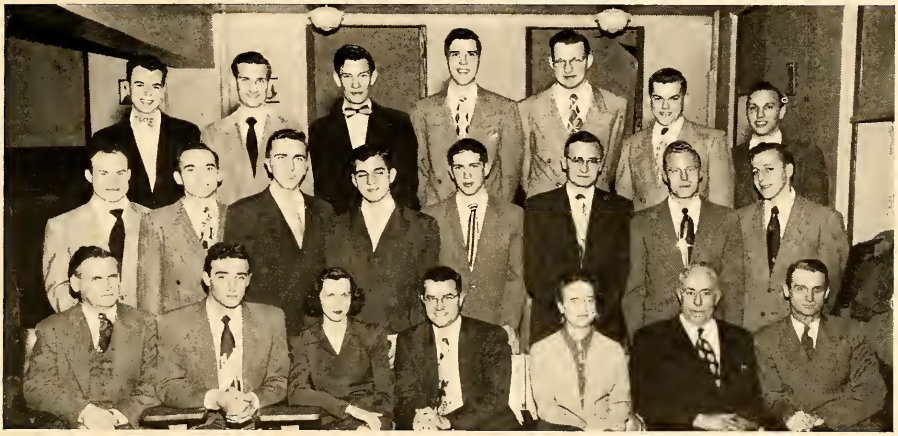

FORUM CLUB

Monthly forums and discussions on subjects of current national and international interest constitute a regular activity of the Forum club. It also invites outside speakers with interesting experiences and a knowledge of world affairs to stimulate interest in current problems of national and international importance. The membership of the club is limited to 30 junior and senior history or political science majors. The officers are Peirce Lewis, president; George Kay, vice-president, and Felicia Stegeman, secretary-treasurer. Dr. H. O. Hendrickson, assisted by Dr. Royal G. Hall and Mr. Coy James, advises the club.

Third row: Mackenzie, Alpern, Meadema, Alexander, Hart, Pangburn, Held, Leenhouts
Second row: Welday, Cartwright, Alverson, Christ, Roberts, Sommers, Harley, Shely, Cameron
First row: Earl, Smith, Kay, Lewis, Stegeman, Dr. Hendrickson, Bintz

FRENCH CLUB

The French club met six times during the year with Dr. D. M. Gilbert, Miss Isolde Henninger, Joan Richards, Lea Spanier, and Miss Eleanor Senn as principal speakers at various meetings. Members of the French composition and conversation class presented an original play at the Christmas meeting and a picnic was given in May. The club's purpose is to encourage members to take an active interest in French literature, art and the life of the French people, and to furnish an opportunity to use French in conversation. Ruth Hollowell, president; June Graham, vice-president; Audrey Grieves, secretary, and Lea Spanier, treasurer, led the group. Mrs. Hugh Cooper was the advisor.

Third row: Wilson, Young, Smith, Krugel
Second row: Fleenor, Barna, Henrichs, Norton, Beatty, Beach
First row: Graham, Hollowell, Grieves, Mrs. Cooper

GERMAN CLUB

The German club conducts monthly meetings in German and attempts to foster intellectual, social and practical understanding of German customs. Early in the fall Dr. Mary E. McKinney, advisor of the club, spoke to the group on the Goethe Bicentennial convocation at Aspen, Colo The club has since participated in a state-wide Goethe celebration at Mt. Pleasant and a Goethe musical celebration in Detroit. In February they traveled to East Lansing to see a German movie. They also sponsored the annual German Christmas song fest. Officers of the club are Fred Krugel, president; Lester Shiere, vice-president; Hildegard Leopold, secretary, and Edward Pulse, treasurer.

Third row: Roulier, Park, Jones, McDonald, Grostic
Second row: Bailey, Schaack, Kloster, Coon, Seehler, Runkle
First row: Pulse, Shiere, Krugel, Dr. McKinney, Leopold

HOME ECONOMICS CLUB

The Home Economics club, sponsored by Miss Pauline Rodgers was organized to promote interest in vocational and practical home economics and to investigate present day problems relating to the home and community. Dorothy Hengst is president of the club which is a member of the Michigan and American Home Economics associations. Other officers are Joan Lindberg, vice-president; Frances Young, secretary; Edna Heimburger, treasurer. The club presented an introductory tea for freshman women in the fall and, in the spring, the annual Brides' tea, and a lecturer on modern fashions in silver.

Second row: Titus, Hawver, Weaver, Lange, Beatty, Thom, Anderson
First row: Heimburger, Roe, Lindberg, Miss Rogers, Hengst, Fritz, Young

KAPPA MU EPSILON

Kappa Mu Epsilon, national honorary mathematics fraternity, attempts to develop an appreciation of the value and beauty of mathematics in students of superior ability in the mathematics field. It sponsors a series of monthly programs to aid in the development of this appreciation. The club is directed by Raymond Gillespie, president; Albert Foster, vice-president; Patricia Collins, secretary-treasurer; Jack Newell, program chairman, and Dr. Harold D. Larsen, faculty advisor.

Third row: McKean, Ricker, Floria, Harmer, Mr. Cox, Fischer
Second row: Warren, Fryer, Horn, Kehe, Harrington, Diehl, Burrows, Dr. Ingalls
First row: Newell, Collins, Foster, Gillespie, Dr. Larsen
Not in picture: Anderton, Beatty, Brautigan, Ehlert, Ferguson, Haas, Higgins, Jones, Kidder, Klemm, Krohns, Lane, Sechler.

KAPPA PI

Kappi Pi, national honorary art society, was brought to Albion's campus to create a fellowship for art students on campus and to increase the appreciation and understanding of art. The club is sponsored by Mr. Vernon Bobbitt and Miss Constance Fowler, and the officers are Lawrence Wade, president; Marilyn Stevens, vice-president; Elizabeth Verdow, recording secretary; Vera Van Buren, corresponding secretary; William Watson, treasurer; Donna Anderson, social chairman, and Jean Montgomery, historian. Activities this year included monthly programs dealing with "The Art World," including lectures by Mr. Bobbitt, Mr. John Frazer Mills and Dr. Ernst Sheyer. A panel discussion was held on the topic of "Art Vocations."

Third row: La Freniere, Silkworth, Callahan, Oliver, Lynn, Shepard, Yoder, V. Anderson, Deckert
Second row: Yocum, Behnke, Hawver, Rosbolt, Spier, Sias, Rayle, Pasmore, Creamer, Engle
First row: Mr. Bobbitt, W. Watson, D. Anderson, Wade, Montgomery, VanBuren, Verdow, Miss Fowler
Not in picture: Phillips, Roe, Stevens, Vogel, Wear

PHYSICS CLUB

The Physics club was formed by the advanced students in the department, in conjunction with the teaching staff, to stimulate interest and research and to encourage independent study in the field of physics. The club was led this year by Daniel Harrington, president; Harry Lawrie, vice-president, and Charles Ricker, secretary-treasurer. Faculty advisors are Dr. Justin Glathart, Mr. Loren Hanna and Mr. Howard Petterson. The club has sponsored guest speakers from the industrial and scientific fields, and it has published a monthly physics problem with a prize presented to the student offering the best solution. Combined meetings of the Physics club and Kappa Mu Epsilon were held in December and February.

Second row: Johnson, Khanna, Floria, Bailey, Simpson, Mr. Pettersen
First row: Dr. Glathart, Ricker, Harrington, Lawrie, Mr. Hanna

SOCIOLOGY CLUB

The purpose of the Sociology club is to stimulate interest in current international and community sociological problems and to aid the student in viewing them from an objective angle. Advisors for the group are Dr. W. L. Troyer and Dr. B. J. Oliver. Betty Jones, president; Peggy Holcomb, vice-president; and Jean Tharp, secretary-treasurer, serve as the officers of the club. Activities for the year besides outside speakers at each meeting included a two-day field trip to Crand Rapids in the fall and a picnic in May.

Second row: Page, Redmond, Groat, Buter, Taber, Transue, C. Miller, Sutton, Klimovich, Ellis, Hamilton
First row: Thompson, Perkins, McRae, Tharp, Jones, Holcomb, Jackson, Hendrick, Bachman
Not in picture: Alford, Frost, Hamilton, Hawes, Hough, J. Miller, Nebel

SPANISH CLUB

Helen Koepel, president of the Spanish club, has led the group this year in stimulating an interest in the literature, art and customs of Spain and Latin America. The club also offers an opportunity for the students to practice speaking Spanish. Other officers of the organization are Wallace Cameron, vice-president; Nancy Fleenor, secretary, and Dorothy Lamson, treasurer. Miss Mary N. Dagger is the faculty sponsor. The club gave a program in chapel on Pan-American day and they prepared a dinner in the spring, serving only Latin American dishes.

Third row: Jackson, McKillop, Bauer, Krugel, Pasmore
Second row: Engman, Reitzel, Wheeler, Titus, Loff
First row: Lamson, Fleenor, Koepel, Cameron, Miss Dagger, Miss Church
Not in picture: Mrs. Cooper, Ertell, Gilbert, Harger, Hearst, Mulligan, Reed, Riesco, Sluyter, Young

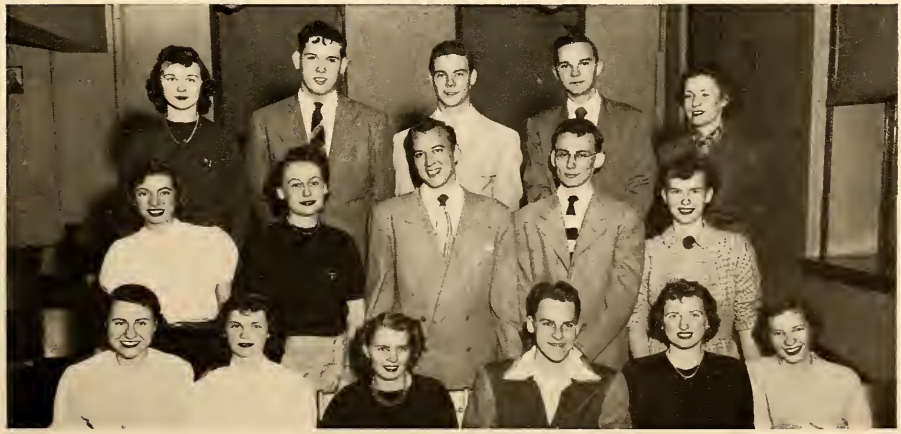

BRITON CROSS COUNTRY TEAM

ATHLETICS

FOOTBALL

Fifth row: Gervais, Frantz, Maas, Lamping, Swanson, Martin, Held, Weston, Leeke
Fourth row: Balcinlis, Porter, Pinkney, Guilford, Blumenthal, Adams, Baughey, Kehe, Welch
Third row: Hidenfelter, Wurmlinger, Stelle, Cicchella, Dunne, Berry, Weidle, Brautigam, Frost
Second row: Bennett, Wilcox, Coughenour, Monahan, Carducci, Hodgin, Jueckstock, Joranko, Van Deusen, Mr. Sprandel
First row: Mr. Matthews, Mr. Anderson, Shurlow, Carson, Frey, Shebel, Smith, Stanton, Marvin, Majeski, Rowan

The Albion college Britons, playing their second season under the direction of Coach Del Anderson, chalked up a record of two wins and one tie against six losses during the 1949 campaign.

Opening their nine-game season a week earlier than usual, the Britons smothered the Defiance (Ohio) college team, 30-7, on the turf at Alumni field. The Albion eleven then drew one of the toughest assignments of the year when they entertained the Wabash Cavemen from Crawfordsville, Ind. A see-saw battle ended in a 19-19 tie.

The Britons took the longest road trip of the season the first week in October to Carroll college, Waukesha, Wis., where they dropped the tilt 17-7.

Opening MIAA grid warfare, the Britons went to Adrian and clashed with the Bulldogs, losing 26-7. The succeeding week, the Kalmazoo Hornets came to Alumni field for the Homecoming day game. They left with a 21-7 victory.

The Purple and Gold gridsters accounted for their second win by whipping the Olivet Comets, 12-6; on the last Saturday in October the Britons bowed to the Alma Scots, 14-6. They closed their home season losing to Hope college, 21-6. In the finale of the year, the Hillsdale Dales won out 21-7.

Although the Albion team went victorless in MIAA competition, the Briton's Ed Madjeski was honored by being selected as a guard on the All-Star first team.

Games	Opponents	Albion
Defiance college	7	30
Wabash college	19	19
Carroll college	17	7
Adrian college	26	7
Kalamazoo college	21	7
Olivet college	6	12
Alma college	14	6
Hope college	21	6
Hillsdale college	21	7

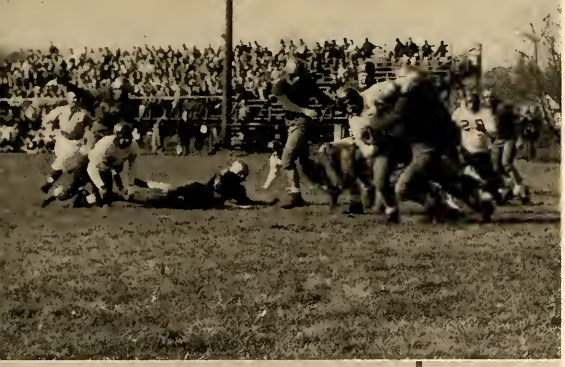

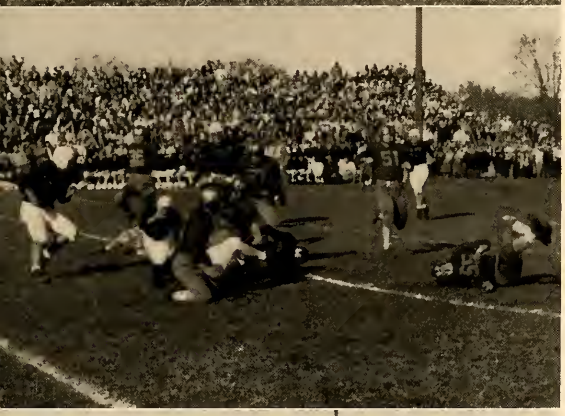

Marve Shebel, captain

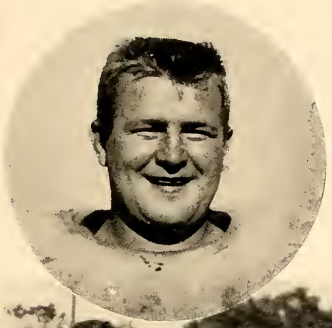

Mr. Walter Sprandel, backfield coach
Mr. Delmar Anderson, head coach
Mr. George Matthews, line coach

FOOTBALL

Third row: Betz, Little, Anderson, Joranko, Humphrey, Fowler
Second row: Held, Eggleston, Boe, Perkins, Hurst, Pinkney, Maas
First row: Mr. Anderson, Sigren, Berry, Frost, Clark, Mohl, Allen, Porter, Mr. Sprandel

BASKETBALL

The Britons wrote into the score books a record of 10 wins against 15 losses for the 1949-'50 basketball season ending the MIAA conference race in a three-way tie for third place and capturing the first MIAA round-robin tournament.

Vince Sigren, who was co-winner of the tournament's most valuable player award, was chosen the most valuable player for the season by his teammates. Max Berry was elected honorary captain.

In their seasonal excursions, the Britons did not fair too well. In their swing to the east, they downed Toronto university and lost to Buffalo State Teachers college. During the Christmas holidays and the Ohio road trip, Albion was credited with four losses; however, two of them by three points or less. The Indiana trip was none too successful for the Britons lost to Wabash and Tri-State.

After dropping their first three MIAA games, the Britons came back to chalk up their initial league win over Hope. They followed it up with wins over Adrian and Hillsdale, and topped it off by handing the Kalamazoo Hornets their first and only league loss. They closed their court warfare by whipping Adrian for the second time.

In the annual Rotary basketball carnival, Albion won a surprising victory over the Wayne university Tartars, 53-44.

	Opponents	Albion
Olivet college	51	49
Wayne university	44	53
Alma college	41	37
Buffalo State Teachers	61	54
Toronto university	50	69
Hillsdale college	51	41
Wooster college	75	56
Western Reserve university	81	66
Mount Union college	40	39
Wooster college	69	56
Ashland college	67	64
MIAA TOURNAMENT		
Alma college	47	68
Adrian college	56	58
Kalamazoo college	48	55
Kalamazoo college	65	53
Hope college	56	59
Adrian college	65	68
Wabash college	66	59
Tri-State college	75	63
Alma college	61	29
Olivet college	57	54
Hillsdale college	43	50
Kalamazoo college	44	59
Hope college	59	48
Adrian college	59	63

Vince Sigren, captain

BASKETBALL

Mr. Delmar Anderson, assistant coach
Eggleston
Mr. Walter Sprandel, head coach

Fourth row: Mr. Sprankle, Hagadone, Allen, Mr. Sprandel
Third row: Jacot, Pinkney, Polley, Garett, Amos, Haas, Hagan
Second row: Vandivort, Ball, McGregor, Hidenfelter, Davis, Van Schoick, Trombley
First row: Cappel, Sharp, Shenefelt, Maas, Held, Perkins, Brown, Briggs, Eggleston

TRACK

The Briton trackmen under the guidance of Coach Walter B. Sprandel won their fourth consecutive post-war track crown by downing Adrian in the MIAA track meet at Kalamazoo on May 20, 1949. The Britons lost only one meet out of eight during the outdoor season and that was to Adrian. However, in the league meet, Albion came back to score 76½ points to 56-1/3 for the second place Adrian.

In the MIAA meet, the thinclads took six firsts and showed strong balance in retaining their crown. Max Polley was a double winner for the Britons when he broke the tape in the 100 and 220-yard dash. Jerry Trombley won the quarter-mile and Ted Hagadone won the mile run. In the field events, John Haas took the disc title. Albion's other first came in the mile relay. Don Vandivort, Bill Shenefelt, Bill Van Schoick and Trombley were clocked in 3:30.4 to set a new MIAA mark for that event.

The team elected Trombley as the most valuable Briton runner and also chose Polley to captain the team during the 1950 season.

CROSS COUNTR

For the third consecutive year, Albion college's cross country team annexed the MIAA cross country title, as Ted Hagadone successfully defended his individual runner's title for the second straight year.

The Britons in the last three years have dropped only one race each season, but in MIAA league competition, the Albion runners' records remain clean.

Albion opened its season at the University of Illinois, Chicago branch, and won 20-35. Running at Bowling Green university the Britons dropped their only race of the year 34-23. Against MIAA foes, the Purple-and-Gold thinclads downed Adrian, 20-43, and Kalamazoo, 15-48.

In a tri-angular race, the Britons totaled 26 points to best Central Michigan college, who had 37, and Toledo university with 70 points. Coach Dale Sprankle's charges easily bypassed Alma 15-50 and ended their dual meets toppling Hope 17-44.

The Britons concluded their season running in the Central Collegiate Cross Country race at Ypsilanti. Here Hagadone placed twenty-first in a field of over a hundred runners and the Albion team ninth against such powers as Notre Dame, Purdue and Michigan State.

Second row: Richardson, Keehn, Grodavent, Cappel, Stewart, Hagadone, Vandivort, Tuck, Passarelli, Serra, Mr. Sprankle
First row: Heydon, Dobie, Wahlberg, J. Holmes, L. Holmes, Trombley, Sharp, Shenefelt, Davis

Third row: Basha, Wurm, Kirby, Spiker, Ferguson, Monahan, Weideman
Second row: Martin, Weidle, Marvin, McKimball, Nelson, Wellington, Gerhart, Mr. Anderson
First row: Joranko, Wilcox, Grostic, Scofield, Ballard, Berry, Hoover, Glendenning

BASEBALL

Coach Del Anderson's baseball team finished in second place over the shortened MIAA 1948 league season. The Britons' record of three wins against two losses in league play placed them behind only Hillsdale who did not lose an MIAA game. Adrian, Alma and Hope finished in a three-way tie for third place with records of two wins and three losses. Kalamazoo was the cellar club and won only one game in five league starts.

The championship play-offs were scheduled for May 19 at Kalamazoo with the four top teams competing. Hope lost the drawing to break the three-way tie and thus Hillsdale was to have played Adrian and Albion was to meet Alma. The winners and losers were scheduled to meet but rain cancelled all four games and it was decided by the league officials to count the pre-play-off standings for the all-sports points.

The Albion team thus finished its season with a record of 11 wins in 14 starts. Fred McKimball and Clark Wurm were the Britons' leading pitchers while Max Berry, Marv Grostic and Bill Scofield lead the batsmen.

TENNIS and GOL

The golf and tennis teams of Albion college each had successful seasons during 1949. Under Coach E. Maynard Aris the golfers finished the year with a record of nine wins and two losses. The tennis team led by Mr. Ralph M. Powers ended the year with an eight wins against four losses record.

The golfers lost only one MIAA match and thus finished the season in a three-way tie for first place with Alma and Hillsdale. In the league tournament which counts 50 percent of the championship, the Britons held a three stroke edge after the first 18 holes. Alma and Hillsdale followed the Britons in that order. On the second round Albion slipped to third place and lost the championship to Alma by a seven-stroke margin.

The tennis team went into the tournament in third place and slipped a position during the field-day play. Alma, by winning two important matches from the Britons on the last day of the tournament, edged by the Britons to finish in third position behind Kalamazoo and Hope.

In the golf tournament, freshman Chuck Mohl was the medal winner for the Britons with a 76-81—157. Mohl was nominated as the most valuable man on the Albion team for his play throughout the season. Bill Casteel won the same honor from the tennis team.

French, Hadden, Kasler, Galbreath, Wagner, Mr. Aris

Second row: Mr. Powers, Kehe, Fiske, White, Jones
First row: Gregory, Casteel, Frevert, Ungrodt

'A' CLUB

Albion college athletes who have earned varsity letters compose the membership of the "A" club. The club strives to improve Albion's athletic standing and foster better relations with schools as well as to keep sportsmanship among the students and athletes on a high plane. The officers are James Carson, president; Thomas Bennett, vice-president; William Maas, secretary, and Charles Marvin, treasurer. The advisor is Athletic Director Dale R. Sprankle. Among the activities that the "A" club sponsors are the Big Three Week End, most valuable player awards and social events for the club members.

Third row: Brautigam, Bennett, Pinkney, Hidenfelter, Basha, Nelson, Maas, Ritzman, Amos, Baker, Swanson
Second row: Richardson, Vandivort, Keehn, Hagadone, Balciulis, Little, Jueckstock, Marvin, Held
First row: Haas, Mr. Sprankle, Sharp, Frey, Blumenthal, Martin, Carson, Jameson
Not in picture: Bangs, Burglund, Cappel, Casteel, Christ, Davis, Eggleston, Frost, Hadden, Held, Holmes, Joranko, Kehe, Lee, R. MacDonald, McKimball, Majdeski, Mohl, Monahan, Shebel, Shurlow, Shenefelt, Stanton, Stokoe, Thompson, Wilcox, Wurm, Ytterberg.

WAA BOARD

The Women's Athletic association of Albion college was formed to promote athletics, to create a love of sports and to foster the ideal of good sportsmanship. It is a member of the national Athletic Federation of College Women, which is based on the idea "Play for Play's Sake." The association this year was led by Jane Koepel, president; Sally Mackenzie, vice-president; Mary Weaver, secretary, and Mary Ellen Pasmore, treasurer. Martha Graham and her company of modern dancers were brought to Albion this year under the sponsorship of the association, and a high school play day was held here for six high schools.

Second row: Ertell, Myer, Stegeman, Geil, Tharp, Roberts
First row: Norland, H. Koepel, Pasmore, J. Koepel, Mackenzie, Spalding, Nuckolls
Not in picture: Cummings, Gartung, Henderson, Hendrick, Hill, Leenhouts

WOMEN'S ATHLETICS

FIELD HOCKEY

SWIMMING

BASKETBALL

VOLLEYBALL

CAMPUS AT HOMECOMING

AD LIBS AND ADVERTISEMENTS

The Homecoming Dance

SWH Freshmen's Float

Sorority Square

Four Mighties

The Marching Band

"Convention Hall"

The Teke House
at Homecoming

Art Lab.

That . . . Type

"Coming Sun."

Surveying Lab.

A Hayride (beginning)

The Student Center

Minds after Matters

The Dean Hall Float

Queen of Homecoming

The Independent Men's Float

The Opening of Seaton Hall

The Stockwell Memorial Library

The ZTA Float

The Homecoming Dance

ATO and Sigma Nu

Representative Men

"The Glass Menagerie"

The First Methodist Church

Looking Toward The Eat Shop

The Delt Sig House at Homecoming

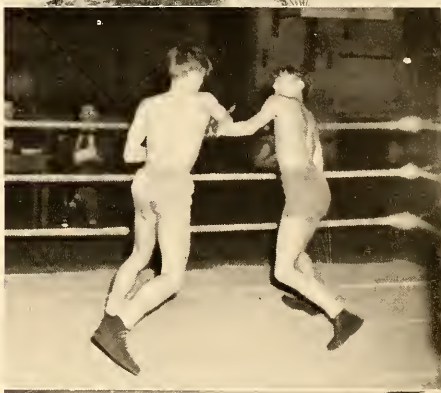

Intramurals

P. E. 111-112

The Student Center, 1:05 p. m.

The Sigma Nu Float

The ATO Float

Seaton Hall, new dormitory for Freshman Men

Albion College

Albion, Michigan

Chartered in 1835

A coeducational Christian college, one of the largest privately administered colleges in Michigan. Albion is highly accredited by the nation's most important scholastic groups. Its current enrollment is now over 1250.

A four-year liberal arts education is offered, with opportunity also for three-year pre-professional courses in dentistry, engineering, forestry, laboratory techniques, law, medicine, and nursing under a combined course arrangement with universities and professional schools. Courses preparatory for the Christian ministry and other forms of religious service are also featured. Fourteen national honor societies including Phi Beta Kappa have chapters at Albion.

ABLE FACULTY EXCELLENT EQUIPMENT MODERATE COST

Fall Semester Begins September 10

Full Accreditation by

North Central Association of Colleges and Secondary Schools
American Association of University Women

The University Senate of the Methodist Church
National Association of Schools of Music

Michigan State Department of Public Instruction

WILLIAM WHITCOMB WHITEHOUSE, Ph.D., Th.D., LL.D., President

THOMSON'S

Smart Flowers

Flowers for All Occasions

We Telegraph Flowers

112 E. Erie Street Dial 4510

Congratulations to the

CLASS OF 1950

•

J. C. Penney Co.

KOON'S

HARDWARE

Paul J. Hawes

Drug Store

•

101 N. Superior Phone 4673

Citizens Lumber Company

Lumber and Builders' Supplies

Dial 5536 Albion, Mich.

Cartwright's

Shoe Store

Compliments of the

UNION STORE

Stylish Clothing for Men and Women

ON CREDIT

117 So. Superior St.

PRINTING

Of All Kinds

STATIONERY

OFFICE SUPPLIES

The ART CRAFT PRESS

Royal Sandwich Shop

JUICY STEAKS and CHOPS

Noon-Day Plate Lunch

Home Cooked

MALTEDS SUNDAES

Our Three Prides

Sanitation - Courtesy - Service

203 N. Superior Phone 2805

Albion, Michigan

Bernie Sayles, Owner

CORSAGES Our Specialty

Styled for Every Occasion

Sargent's Flowers

Block South of the High School

Dial 3127

Compliments of

Aladdin Cleaners

Phone 4261

Pick-Up Deliver

Congratulations to the

Class of 1950

ALBION FROZEN

FOOD MARKET

201 Market Place Dial 4651

L. F. Blaisdell

Finest Clothing

For Collegiates

•

111 S. Superior Phone 5752

Weaver's Restaurant

Waffles - Dinners - Short Orders

Closed 2 P. M. Wednesdays

Corner Cass and Superior

Miller Jewelers

"a square deal always"

•

115 South Superior Street

McDougal
&
Young

Compliments of

Up-To-Date
Electric Shoe Repair

Corner Cass and Superior

HOME LAUNDRY

203 E. Erie Phone 4129

BULLEN'S DRY GOODS
Ladies' Ready-to-Wear
and General Dry Goods

Bullen's

210 S. Superior
SINCE 1893

Distinctive Portraits
by
—Chichester—

Glamour Poses Quality Frames

Chichester Studio

210½ S. Superior (Over Bullen's Store)

Albion, Michigan Phone 4690

Ladies' Ready-to-Wear
Clothing and Accessories

"Exclusive But Not Expensive"

Estelle Dress Shop

Huffman's

'The Men's Store"

Furnishings :-: Clothing

Phone 3793 310 So. Superior Street

ALBION HARDWARE

GENERAL HARDWARE

Boydell Paint

Sporting Goods

Dial 4192

H. H. Snyder J. L. Frye

Weatherwax

Drug Store

217 S. Superior Phone 2987

ALBION, MICHIGAN

BISHOP'S

FURNITURE CO.

Dial 3196

Albion, Michigan

"EDDIE" ANDREWS, Mgr.

DICKERSON'S

Dry Cleaners

"Our Scientific Cleaning Makes Fabrics Young Again"

Dial 4205 119 N. Superior St.

ALBION, MICHIGAN

Compliments of The

Recorder Press Co.

Printers of

The Albionian and The Pleiad

The Recorder Press Co.

(HOME OF ALBION EVENING RECORDER)

Albion Michigan

If Your Girl Can't Cook

Don't Trade Her Off—

Come to the

COLLEGE

Eat

SHOP

Congratulations

to the

Class of 1950

Albion Malleable Iron Co.

High Grade Castings

Since 1888

Maple City Auto Co.

BUICK SALES AND SERVICE

Car Washing - Greasing - Brake Service

Complete Collision Service

Wheels Straightened, Balanced and Aligned

Market Place Dial 3936

Booth's

FURNITURE - APPLIANCES
HARDWARE

106 E. Erie 400 S. Superior

Where All Friends Meet

at the

SUGAR BOWL

Don and Lois

Dial 9886 Albion, Mich.

CONGRATULATIONS TO THE

CLASS OF 1950

BOHM

and

ALBION

Theaters

The Albion College Alumni Association

Founded 1853 Office Est. 1926 Inc. 1872

"Conservator of the Past, Aid to the Present, Advocate of the Future"

MEMBER OF THE
AMERICAN ALUMNI COUNCIL

Invites the Membership and Cooperation of Every Former Student of Albion Through the Albion Fund

Membership Entitles the Holder to Io Triumphe, Bulletins, and Insures the Continuing of Many College Friendships and Contacts

---

K. J. HOLLINSHEAD, Sec'y Albion, Michigan

ALBION LUMBER CO.

All Kinds of

Lumber, Builders' Supplies
Builders' Hardware
and Paint

E. Cass St. Phone 2295

Service congratulates
the ALBIONIAN

Our nation needs minds like yours, trained in the art of communicating ideas. Today's world-wide confusion and misunderstanding are natural by-products of shallow thinking, thaughtless speaking and foggy writing.

To you the graduate, the faculty and the student body of Albion College we say well done. May we add our sincere hope that you will continue to write clearly—speak up—speak out for the principles that will keep America free!

Service Engraving Company

85 W. CANFIELD
DETROIT 1, MICHIGAN

Best Wishes To The Class

of 1950

•

Lonergan Manufacturing
Company

Albion, Michigan

CONGRATULATIONS
to the
CLASS of 1950

•

Union Steel Products Company

Albion, Michigan

Albion College Book Store

★

MRS. W. FINUCAN, Mgr.

Established 1893

DECKER
MANUFACTURING
COMPANY

Albion, Michigan

Make Gas

your

Daily Servant

to

HEAT YOUR HOME — COOK YOUR FOOD

SUPPLY REFRIGERATION — HEAT YOUR WATER

Dependably and Economically

★

Albion Gas Light Co.

Phone 3938

Cameras - Films - Supplies

Developing - Printing - Enlarging

Portrait and Commercial

Photographers

VANDEN BERG

Studio

★

414 So. Superior Street

Albion, Michigan

★

Edward H. Vanden Berg, Prop.

Telephone 4911

Congratulations

To The

Class

of

1950

KINGSKRAFT

Manufacturers of Your ALBIONIAN Covers

KINGSPORT PRESS, INC. 325 W. Huron St.

Chicago 11, Illinois

The ALBIONIAN

•

WE WISH
TO EXPRESS OUR THANKS
TO ALL BUSINESSES WHO HAVE ADVERTISED
IN THIS PUBLICATION
AND
TO ASSURE THEM
OF OUR CONTINUED STUDENT
PATRONAGE

Your ever Faithful
Roommate,
Joyce Bucklin

To a wonderful
suite-mate, confidant, miss
compliments & mind-reader
next year!!
Love,
Marian Readhead

Dear Joyce,
As this wedding gown
overwhelms me ocean-wide to
the bride & groom, I'm sorry
knowing you! It's really fun
the yearbook